Stabat Mater speciosa

Zdeněk Pololáník
(* 1935)

Collegium musicale bonum
Slavkov u Brna

Stabat Mater speciosa

Zdeněk Pololáník
(*1935)

Allegro non troppo

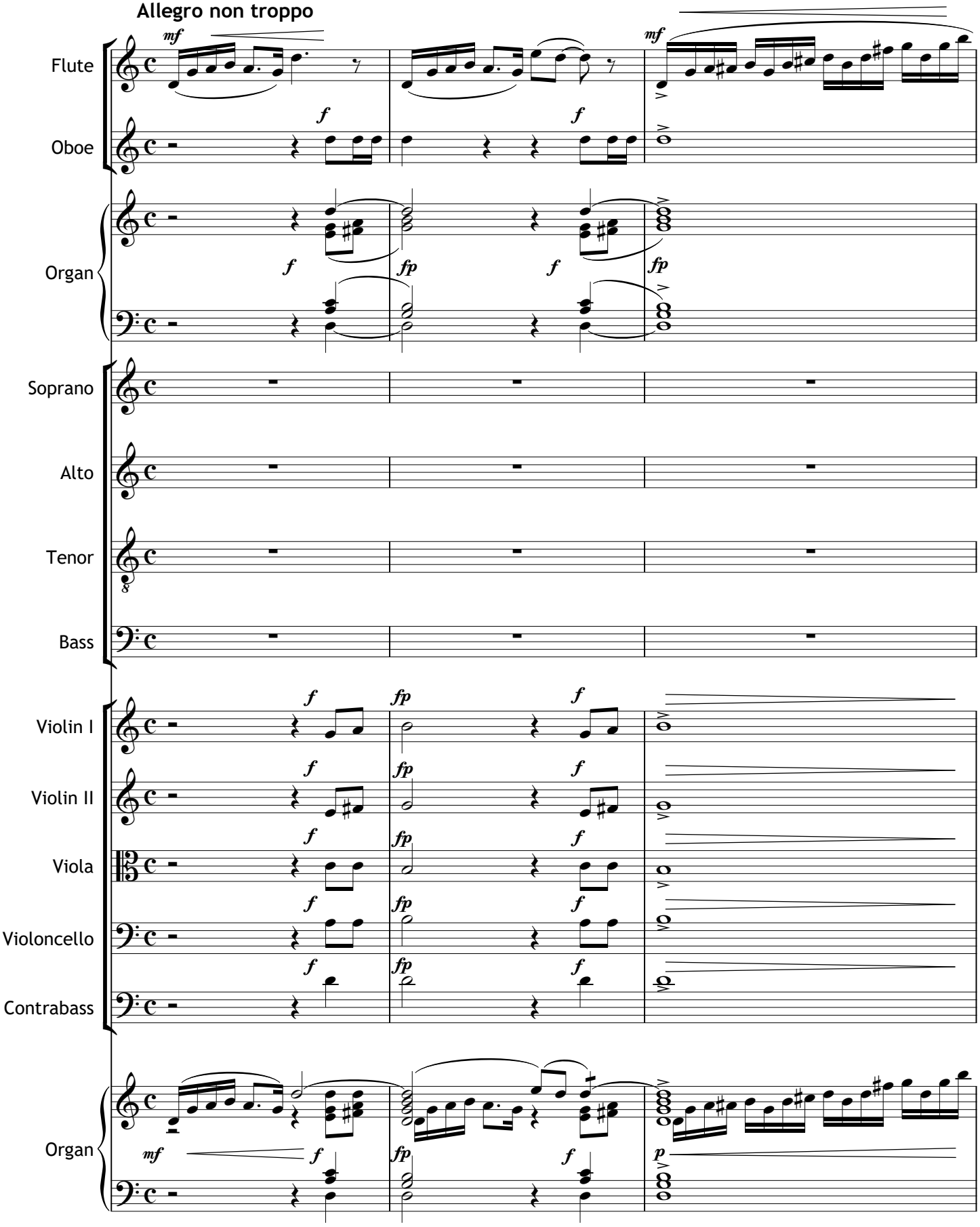

4

rit. *A tempo*

Sta - bat Ma - ter spe - ci - o -

Sta - bat Ma - ter spe - ci - o -

Sta - bat Ma - ter spe - ci - o -

Sta - bat Ma - ter spe - ci - o -

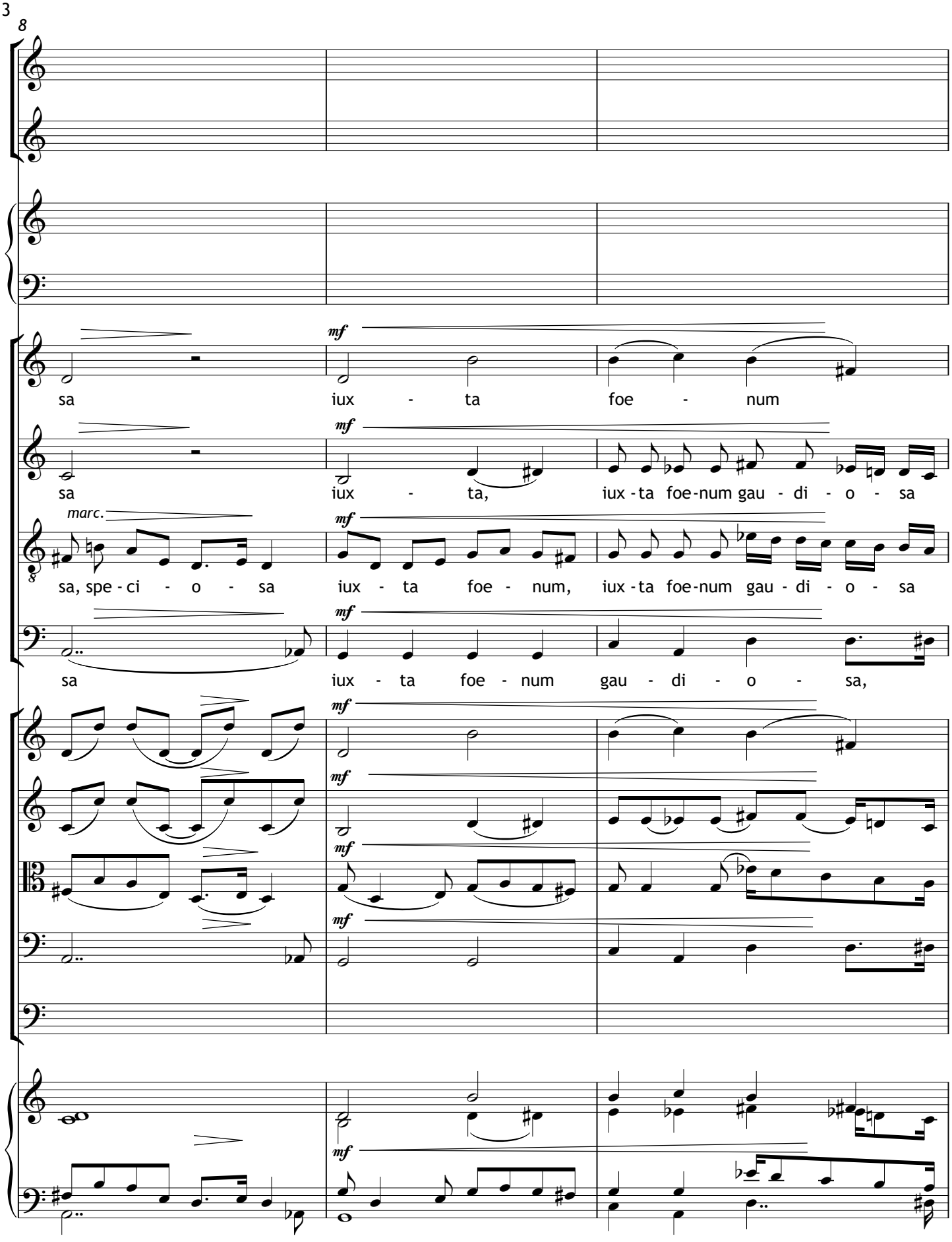
8
mf
sa iux - ta foe - num
mf
sa iux - ta, iux - ta foe-num gau - di - o - sa
marc.
mf
8
sa, spe - ci - o - sa iux - ta foe - num, iux - ta foe-num gau - di - o - sa
mf
sa iux - ta foe - num gau - di - o - sa,
mf
mf
mf
mf
mf

11

gau - di - o - - sa dum ia - ce - bat,

gau - - di - - o - - sa dum ia - ce - bat,

Sta - bat Ma - ter spe - ci - o - sa iux - ta foe - num gau - di - o - sa dum ia - ce - bat,

gau - - di - - o - - sa dum ia - ce - bat,

pizz.

arco

pizz.

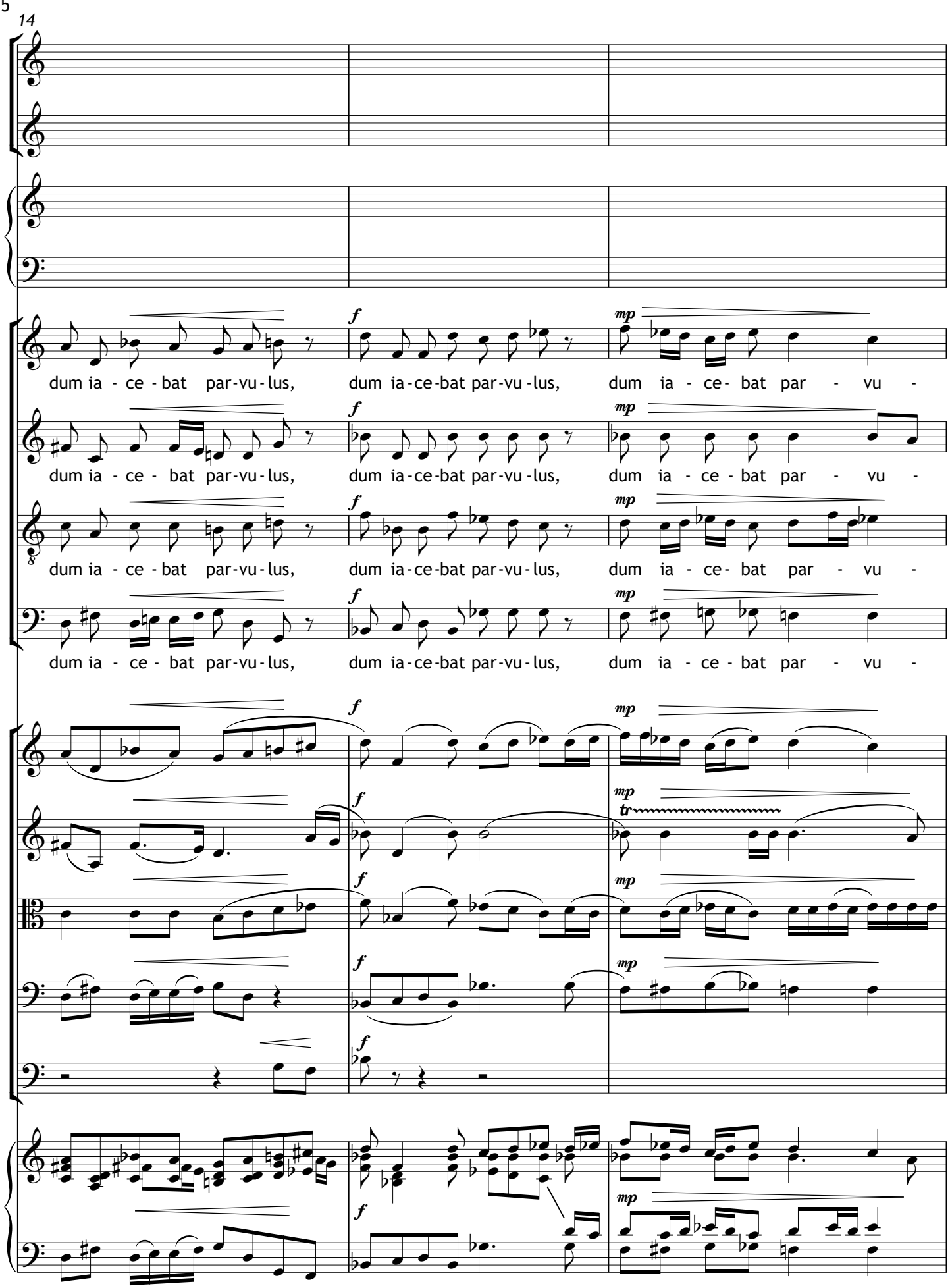
14
dum ia - ce - bat par-vu - lus, dum ia-ce-bat par-vu - lus, dum ia - ce- bat par - vu -
dum ia - ce - bat par-vu - lus, dum ia-ce-bat par-vu - lus, dum ia - ce - bat par - vu -
dum ia - ce - bat par-vu - lus, dum ia-ce-bat par-vu - lus, dum ia - ce- bat par - vu -
dum ia - ce - bat par-vu - lus, dum ia-ce-bat par-vu - lus, dum ia - ce - bat par - vu -

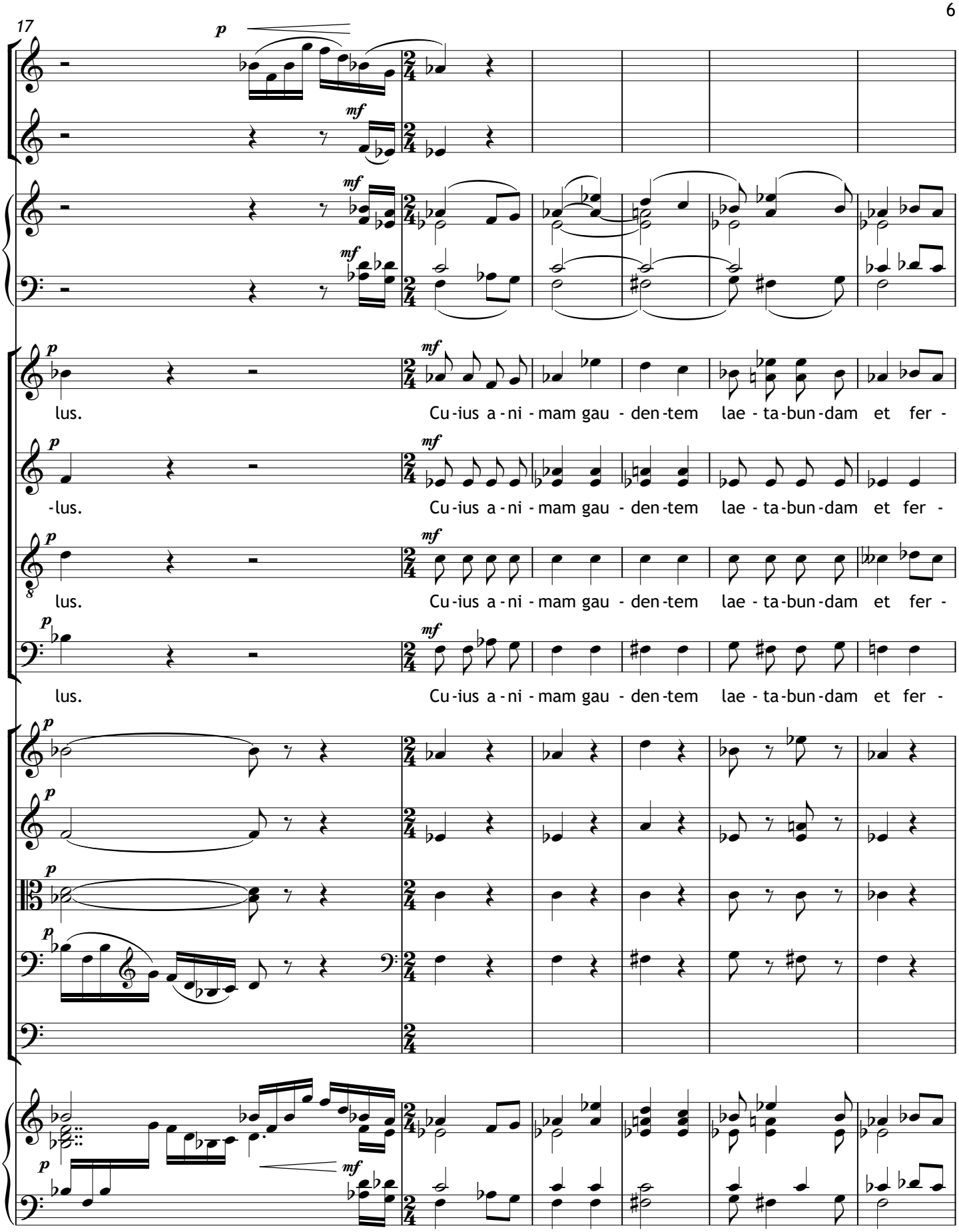
17
p
mf
lus.
Cu-ius a-ni-mam gau-den-tem lae-ta-bun-dam et fer-
-lus.
Cu-ius a-ni-mam gau-den-tem lae-ta-bun-dam et fer-
lus.
Cu-ius a-ni-mam gau-den-tem lae-ta-bun-dam et fer-
lus.
Cu-ius a-ni-mam gau-den-tem lae-ta-bun-dam et fer-

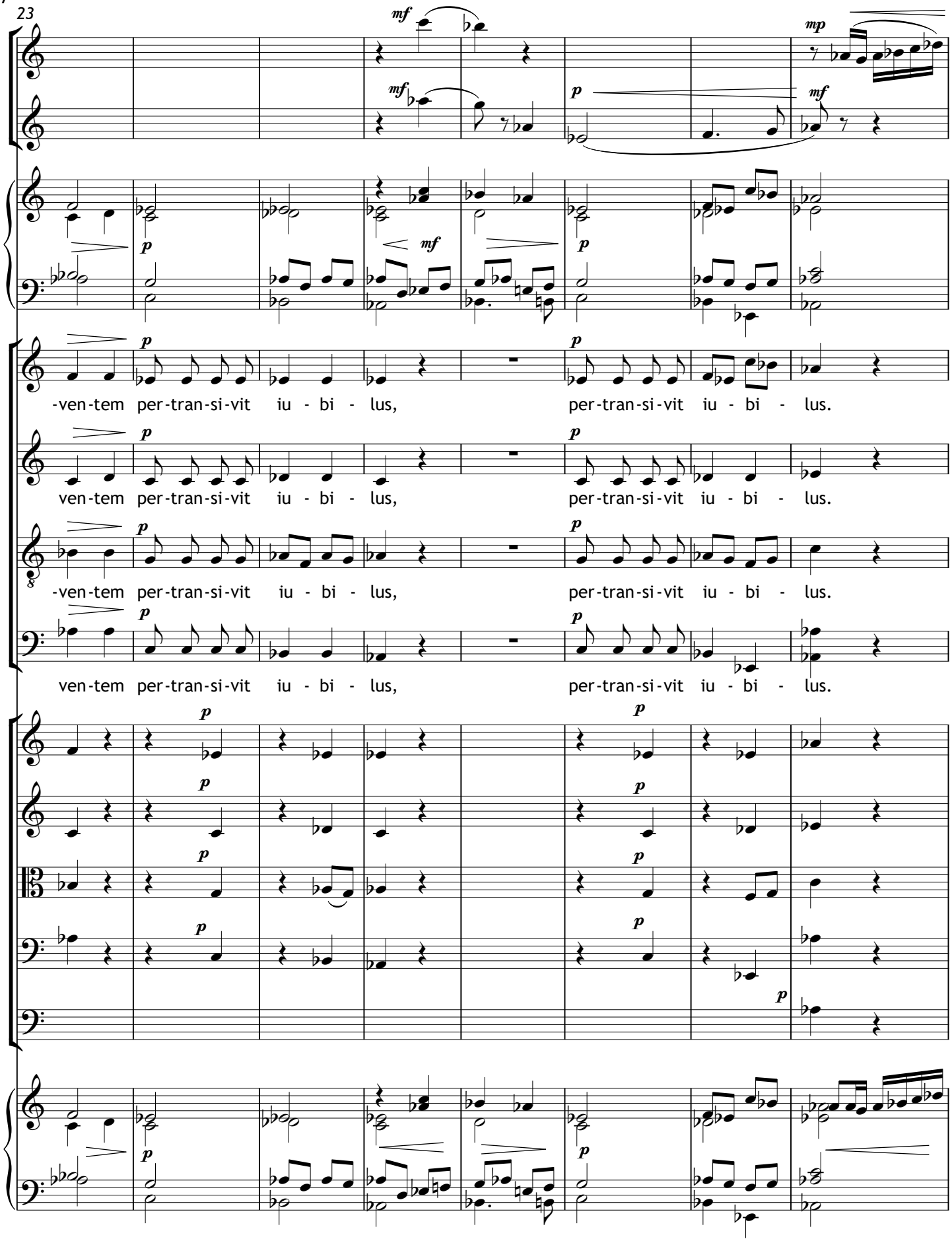
23
-ven-tem per-tran-si-vit iu - bi - lus, per-tran-si-vit iu - bi - lus.
ven-tem per-tran-si-vit iu - bi - lus, per-tran-si-vit iu - bi - lus.
-ven-tem per-tran-si-vit iu - bi - lus, per-tran-si-vit iu - bi - lus.
ven-tem per-tran-si-vit iu - bi - lus, per-tran-si-vit iu - bi - lus.

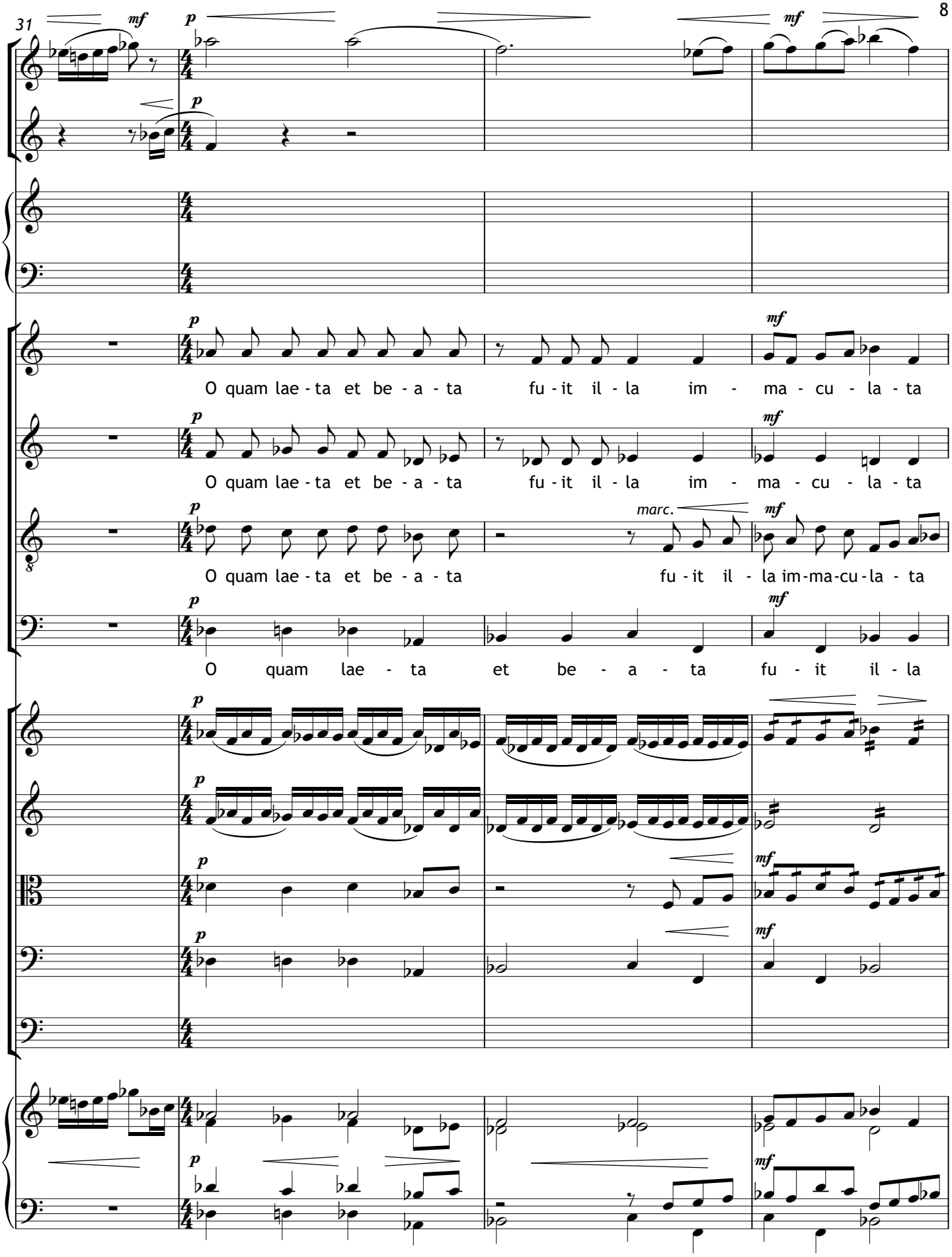
31
O quam lae - ta et be - a - ta fu - it il - la im - ma - cu - la - ta
O quam lae - ta et be - a - ta fu - it il - la im - ma - cu - la - ta
O quam lae - ta et be - a - ta fu - it il - la im-ma-cu-la - ta
O quam lae - ta et be - a - ta fu - it il - la
marc.

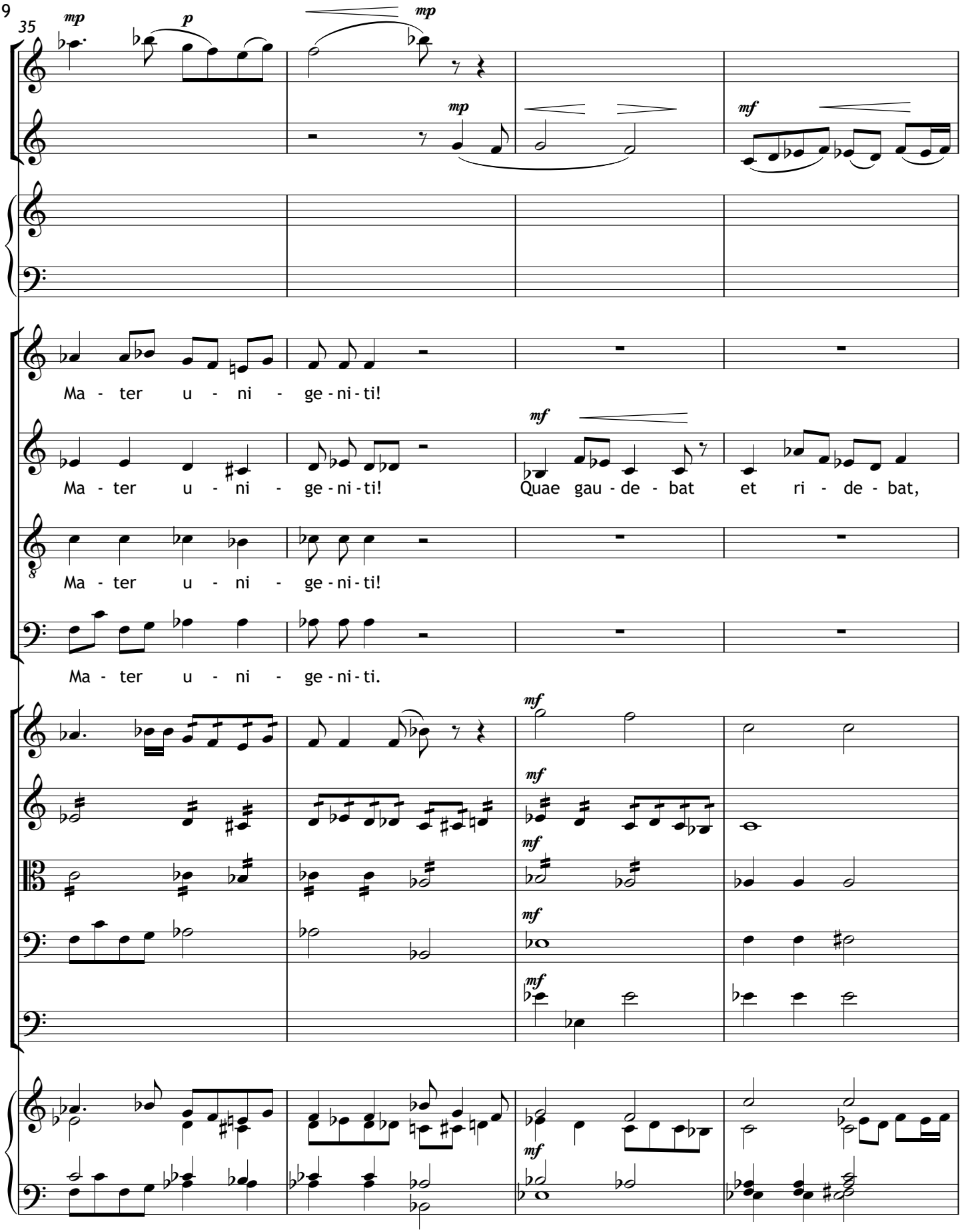
35
mp
p
mp
mp
mf
Ma - ter u - ni - ge - ni - ti!
Ma - ter u - ni - ge - ni - ti!
mf
Quae gau - de - bat et ri - de - bat,
Ma - ter u - ni - ge - ni - ti!
Ma - ter u - ni - ge - ni - ti.
mf
mf
mf
mf
mf

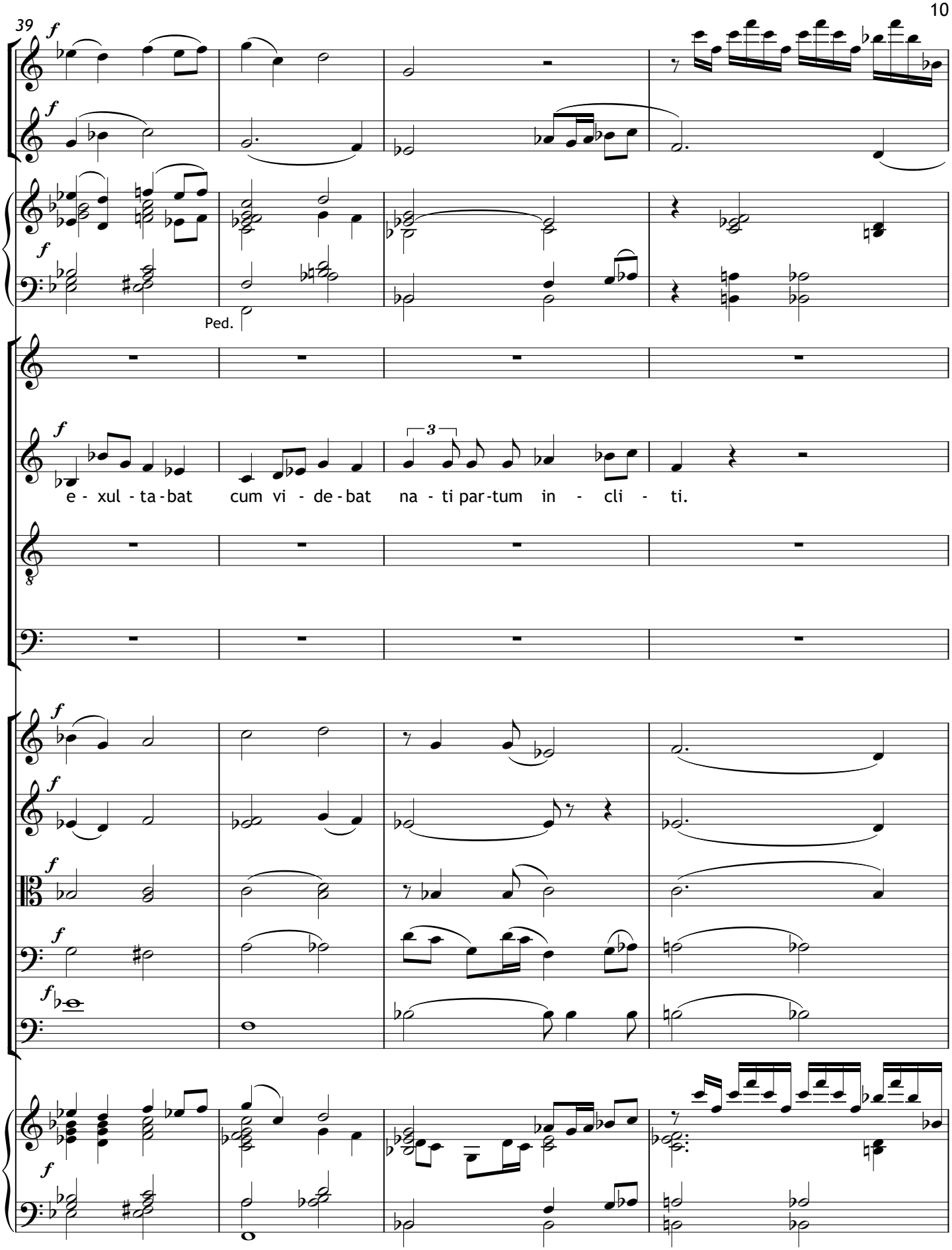
39
Ped.
e - xul - ta - bat cum vi - de - bat na - ti par - tum in - cli - ti.

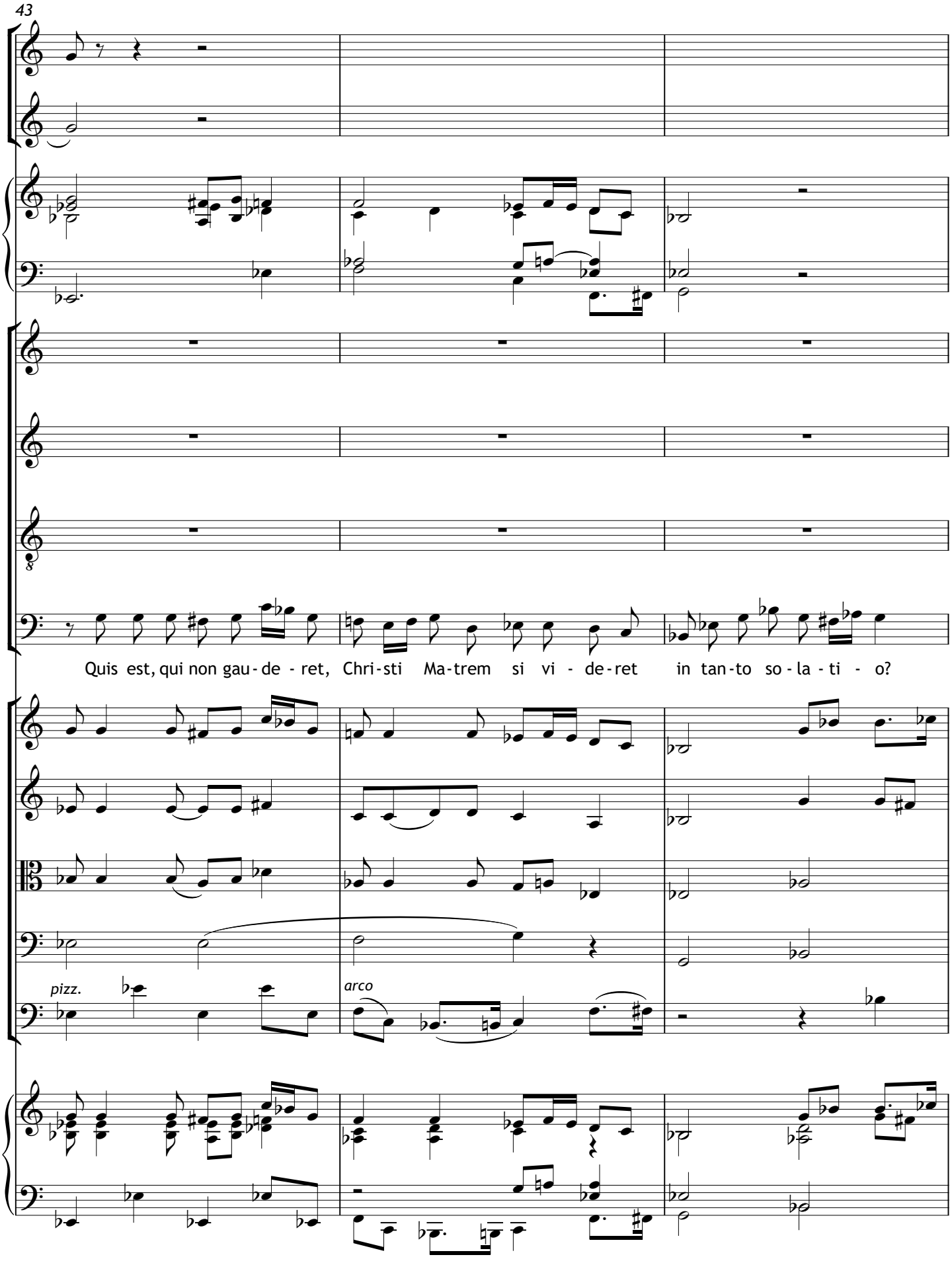
43
Quis est, qui non gau - de - ret, Chri-sti Ma-trem si vi - de-ret in tan-to so - la - ti - o?
pizz.
arco

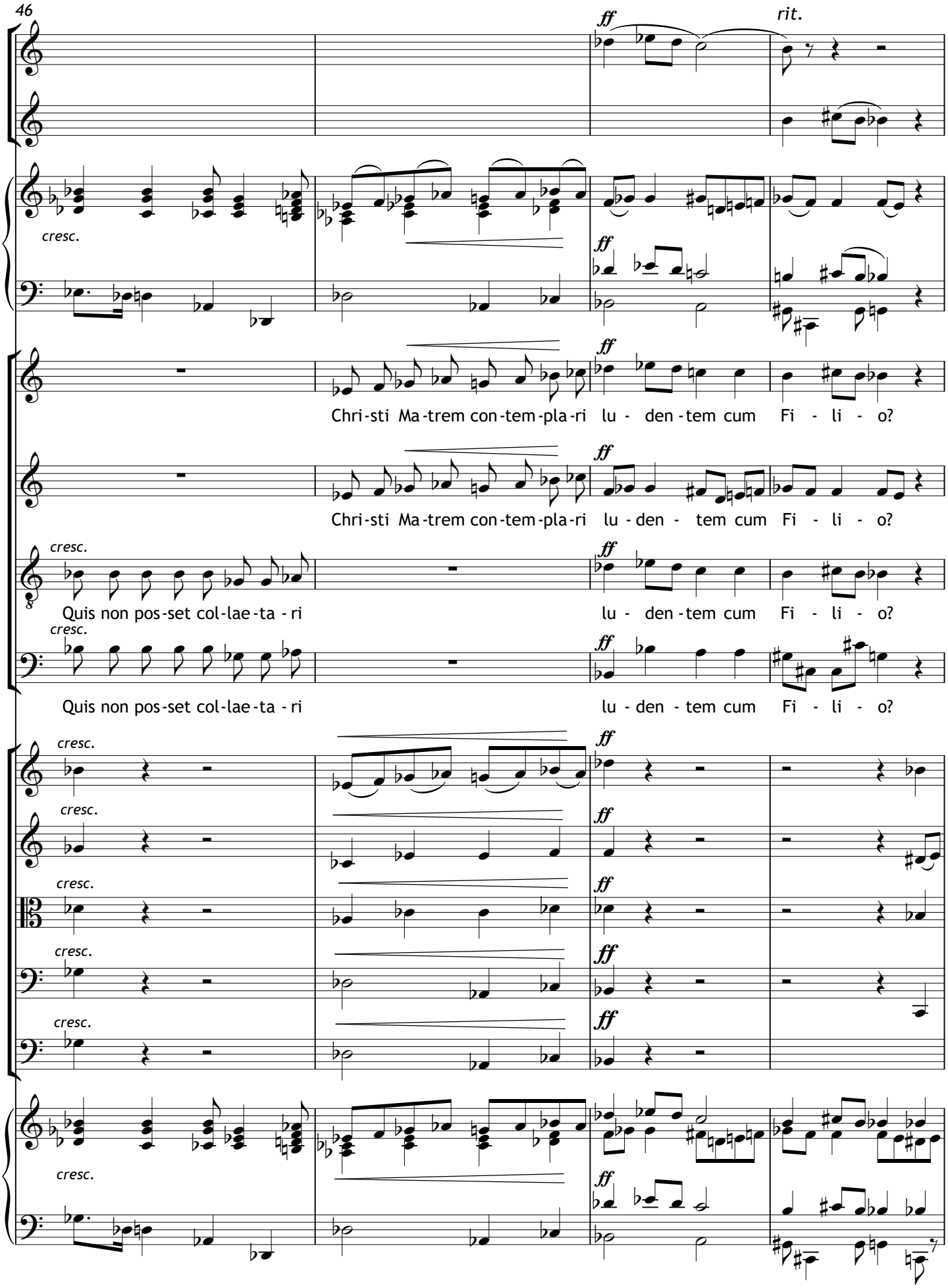
46
ff
rit.
cresc.
Chri-sti Ma-trem con-tem-pla-ri lu - den-tem cum Fi - li - o?
Chri-sti Ma-trem con-tem-pla-ri lu - den - tem cum Fi - li - o?
Quis non pos-set col-lae-ta - ri lu - den-tem cum Fi - li - o?
Quis non pos-set col-lae-ta - ri lu - den - tem cum Fi - li - o?

poco meno in tempo

50

pp mp

Pro pec - ca - tis su - ae gen - tis Chri - stum vi - dit

pp mp

Pro pec - ca - tis su - ae gen - tis Chri - stum vi - dit

pp mp

Pro pec - ca - tis su - ae gen - tis Chri - stum vi - dit

pp mp

Pro pec - ca - ti su - ae gen - tis Chri - stum vi - dit

mp

mp

mp

mp

pp mp

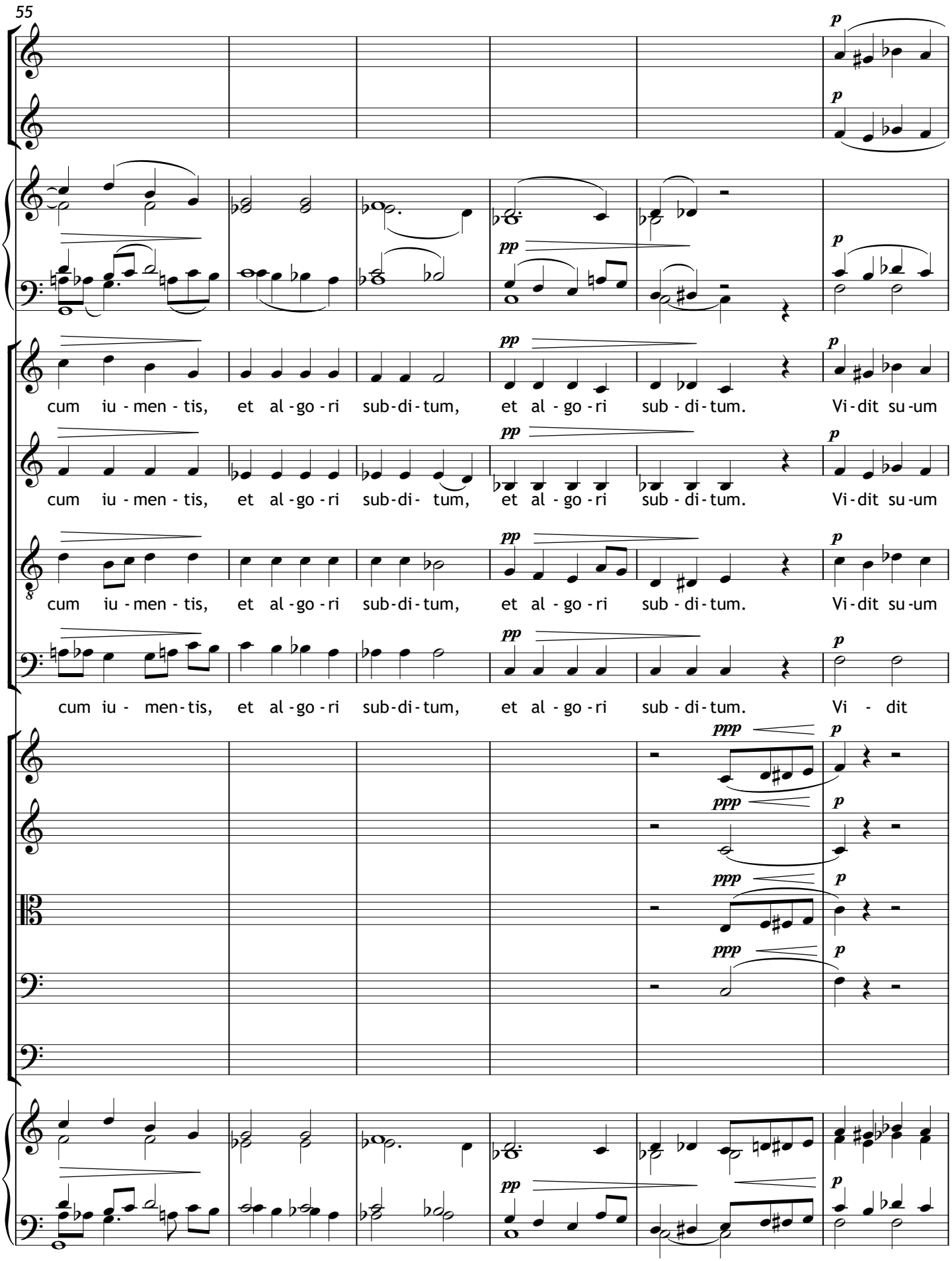
55
p
pp
cum iu - men - tis, et al - go - ri sub - di - tum, et al - go - ri sub - di - tum. Vi - dit su - um
cum iu - men - tis, et al - go - ri sub - di - tum, et al - go - ri sub - di - tum. Vi - dit su - um
cum iu - men - tis, et al - go - ri sub - di - tum, et al - go - ri sub - di - tum. Vi - dit su - um
cum iu - men - tis, et al - go - ri sub - di - tum, et al - go - ri sub - di - tum. Vi - dit
ppp

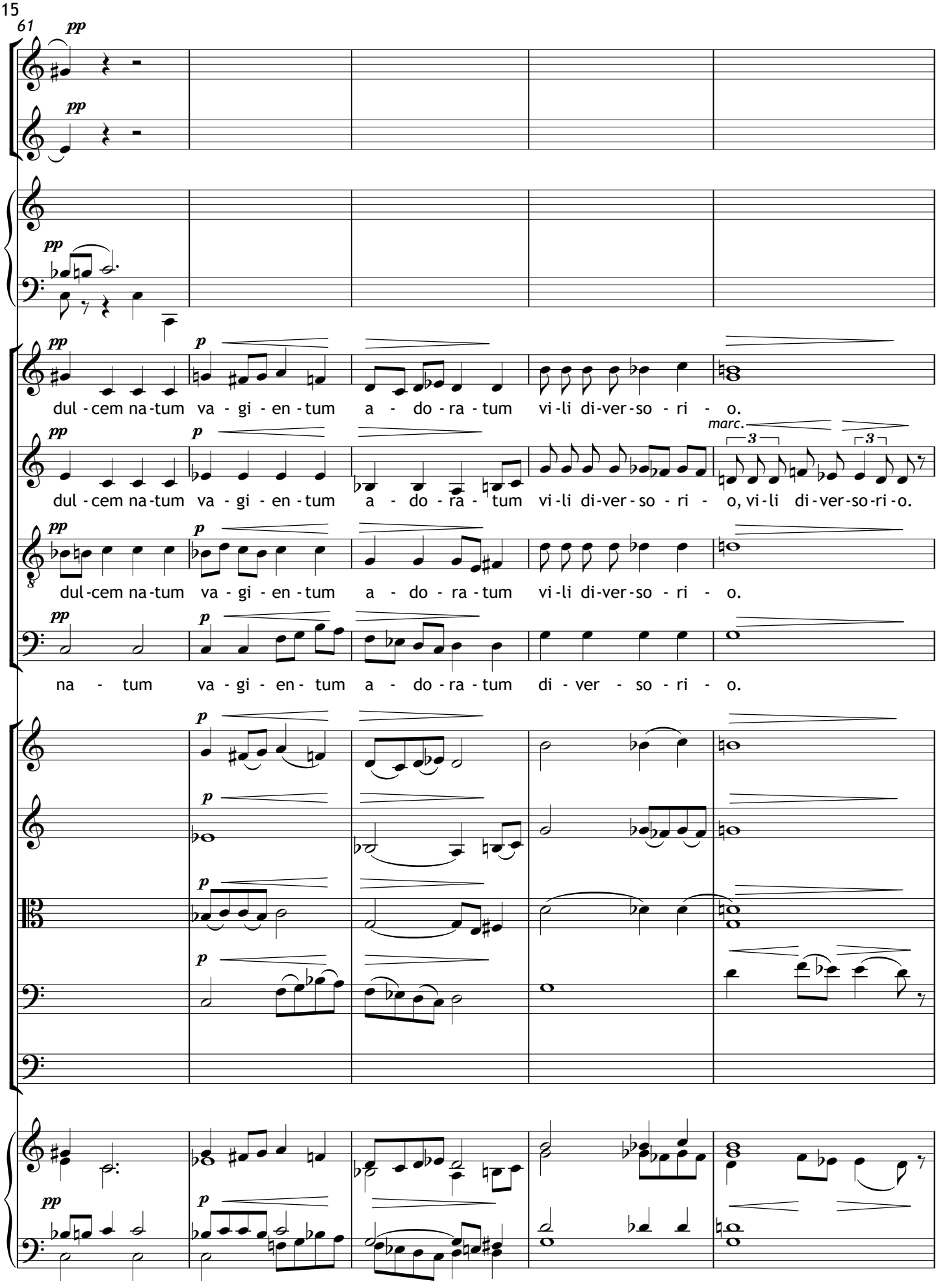
61
pp
pp
pp
p
dul - cem na - tum va - gi - en - tum a - do - ra - tum vi - li di - ver - so - ri - o.
pp
p
marc.
3
3
dul - cem na - tum va - gi - en - tum a - do - ra - tum vi - li di - ver - so - ri - o, vi - li di - ver - so - ri - o.
pp
p
dul - cem na - tum va - gi - en - tum a - do - ra - tum vi - li di - ver - so - ri - o.
pp
p
na - tum va - gi - en - tum a - do - ra - tum di - ver - so - ri - o.
p
p
p
p
pp
p

Allegro moderato *sempre animato*

66

Na - to Chri-sto in prae-se-pe coe - li ci - ves ca-nunt lae - te cum im-men-so gau-di - o, cum im-

Na - to Chri-sto in prae-se-pe coe - li ci - ves ca-nunt lae - te cum im-men-so gau-di - o, cum im-

Na - to Chri-sto in prae-se-pe coe - li ci - ves ca-nunt lae - te cum im-men - so gau - di -

Na - to Chri-sto in prae-se-pe coe-li ci - ves ca- nunt lae - te cum im-men - so gau - di -

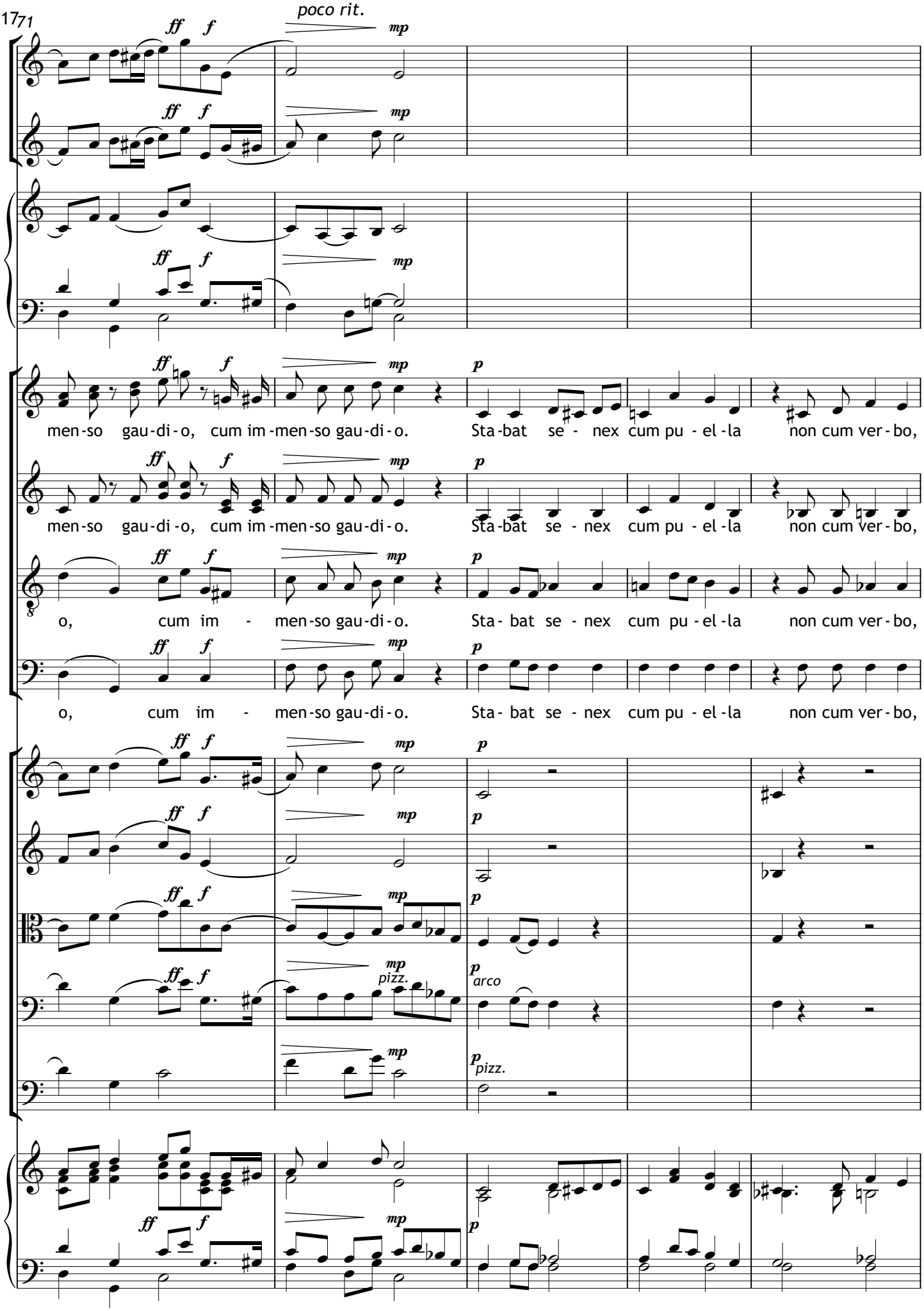
poco rit.
men-so gau-di-o, cum im-men-so gau-di-o. Sta-bat se - nex cum pu - el-la non cum ver-bo,
men-so gau-di-o, cum im-men-so gau-di-o. Sta-bat se - nex cum pu - el-la non cum ver-bo,
o, cum im - men-so gau-di-o. Sta- bat se - nex cum pu - el-la non cum ver-bo,
o, cum im - men-so gau-di-o. Sta- bat se - nex cum pu - el-la non cum ver-bo,
pizz.
arco
pizz.

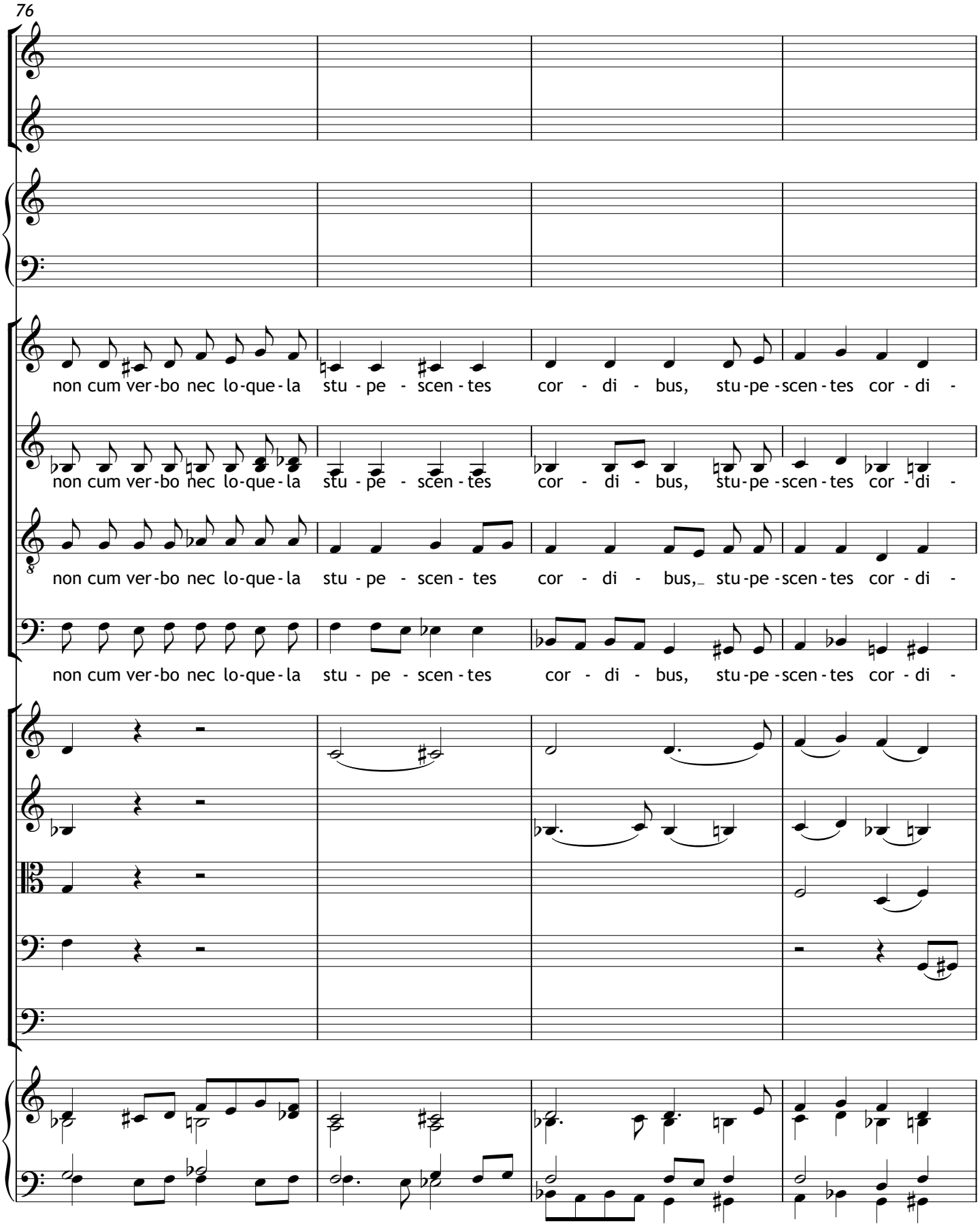
76
non cum ver-bo nec lo-que-la stu - pe - scen - tes cor - di - bus, stu-pe -scen - tes cor - di -
non cum ver-bo nec lo-que-la stu - pe - scen - tes cor - di - bus, stu-pe -scen - tes cor - di -
non cum ver-bo nec lo-que-la stu - pe - scen - tes cor - di - bus, stu-pe -scen - tes cor - di -
non cum ver-bo nec lo-que-la stu - pe - scen - tes cor - di - bus, stu-pe -scen - tes cor - di -

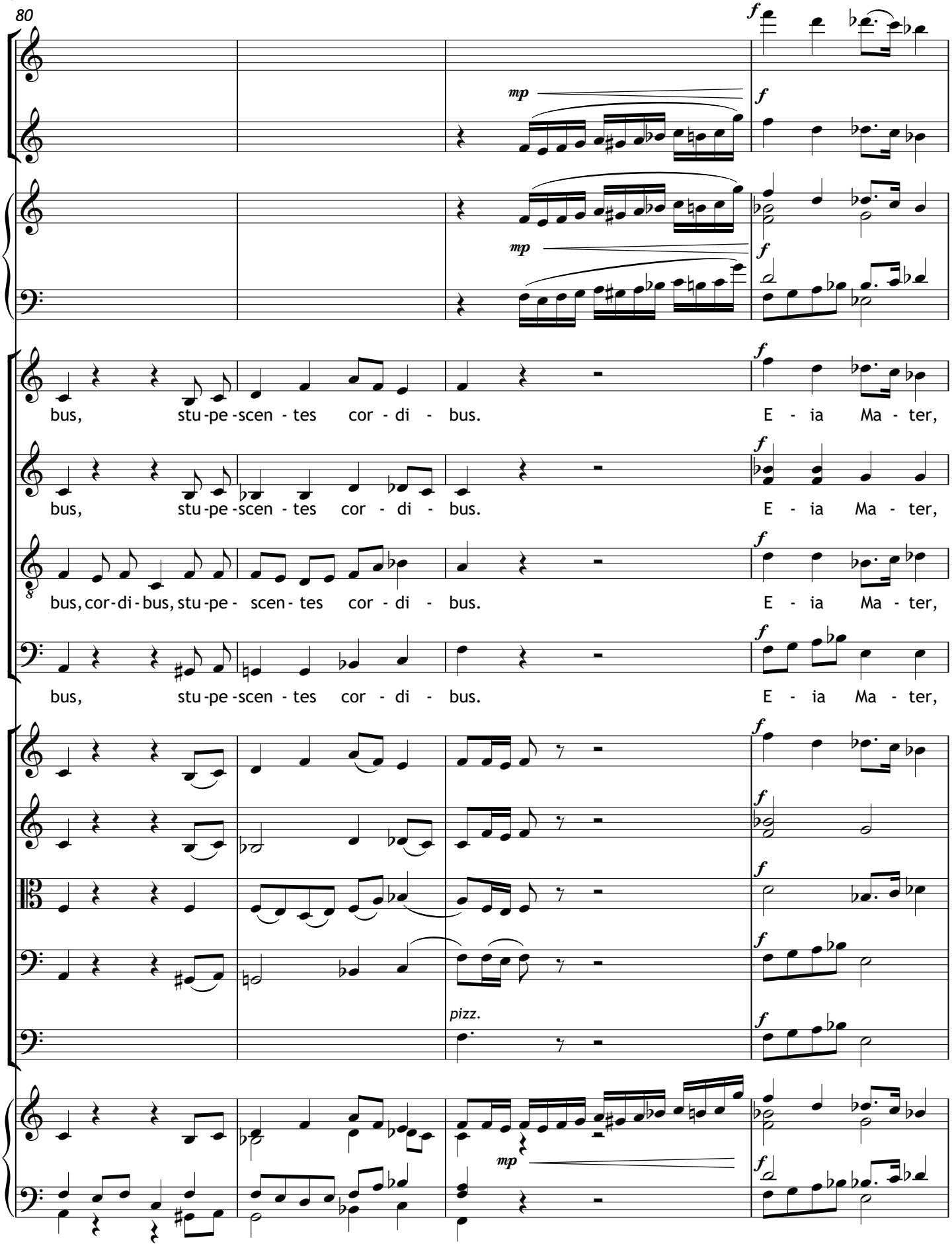
80
mp
f
bus, stu-pe-scen-tes cor-di-bus. E-ia Ma-ter,
bus, stu-pe-scen-tes cor-di-bus. E-ia Ma-ter,
bus, cor-di-bus, stu-pe-scen-tes cor-di-bus. E-ia Ma-ter,
bus, stu-pe-scen-tes cor-di-bus. E-ia Ma-ter,
pizz.

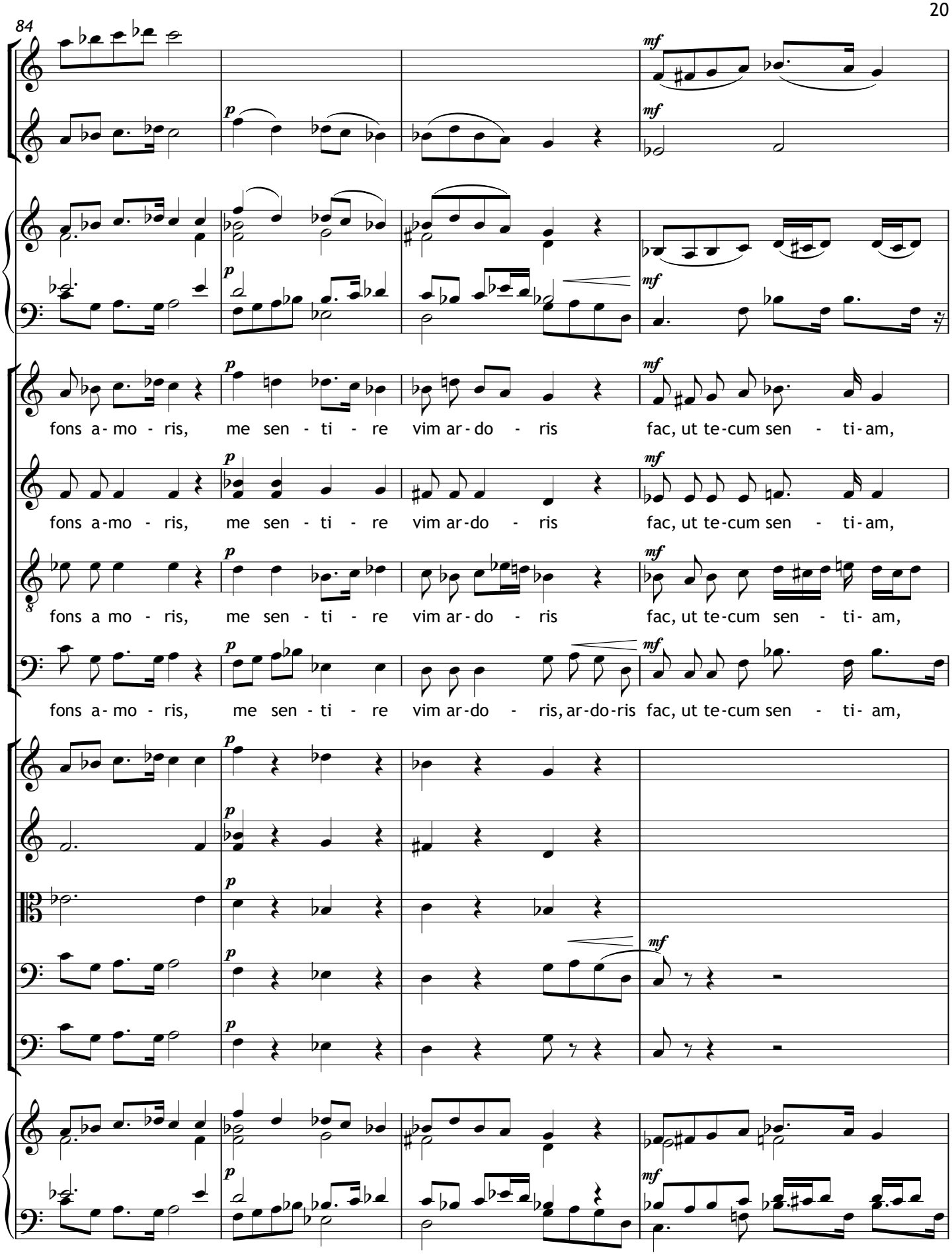
84
fons a- mo - ris, me sen - ti - re vim ar - do - ris fac, ut te-cum sen - ti-am,
fons a-mo - ris, me sen - ti - re vim ar-do - ris fac, ut te-cum sen - ti-am,
fons a mo - ris, me sen - ti - re vim ar - do - ris fac, ut te-cum sen - ti- am,
fons a- mo - ris, me sen - ti - re vim ar-do - ris, ar-do-ris fac, ut te-cum sen - ti- am,

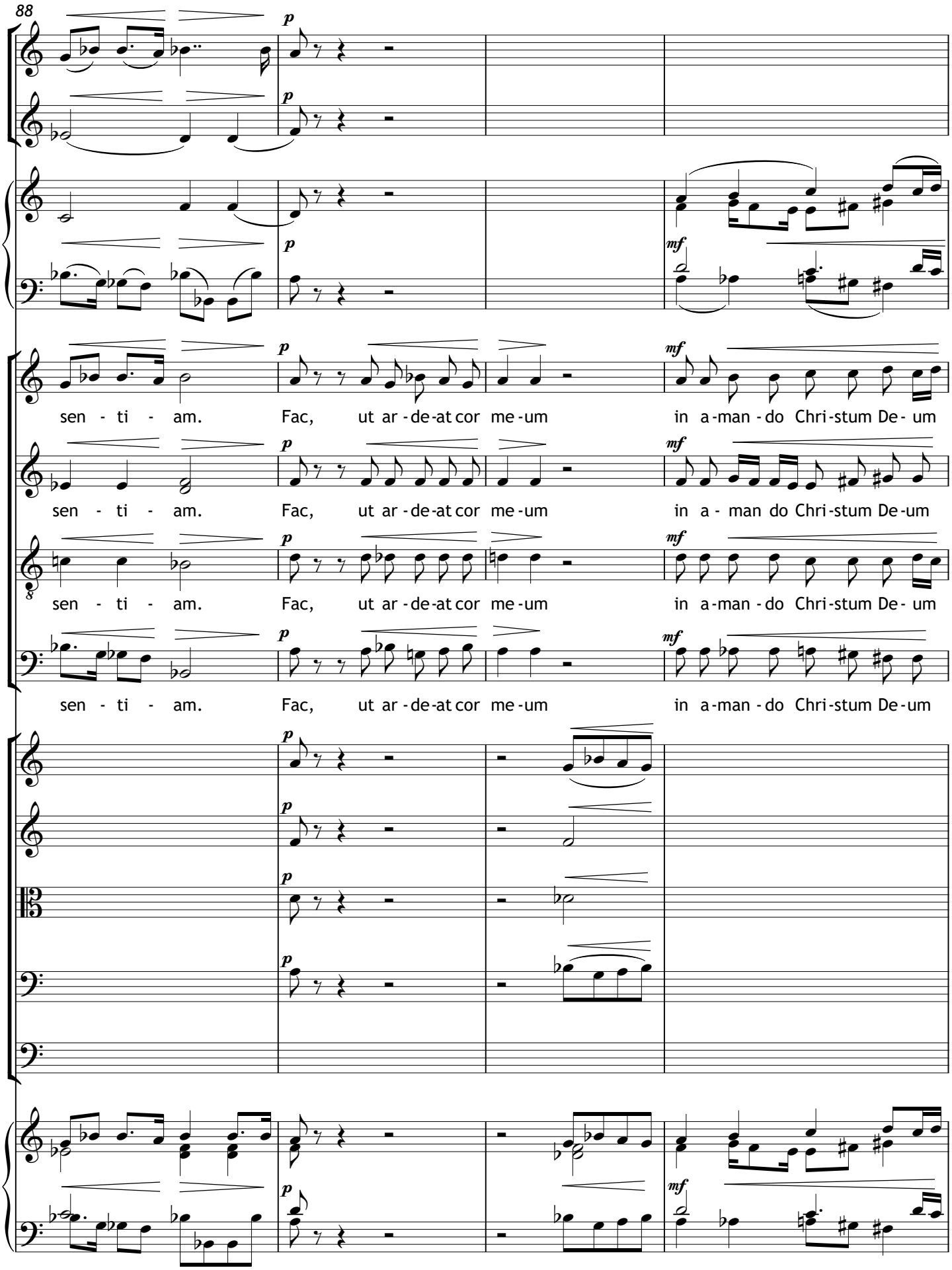
88
p
mf
sen - ti - am. Fac, ut ar - de-at cor me - um in a - man - do Chri - stum De - um
sen - ti - am. Fac, ut ar - de-at cor me - um in a - man do Chri - stum De - um
sen - ti - am. Fac, ut ar - de-at cor me - um in a - man - do Chri - stum De - um
sen - ti - am. Fac, ut ar - de-at cor me - um in a - man - do Chri - stum De - um

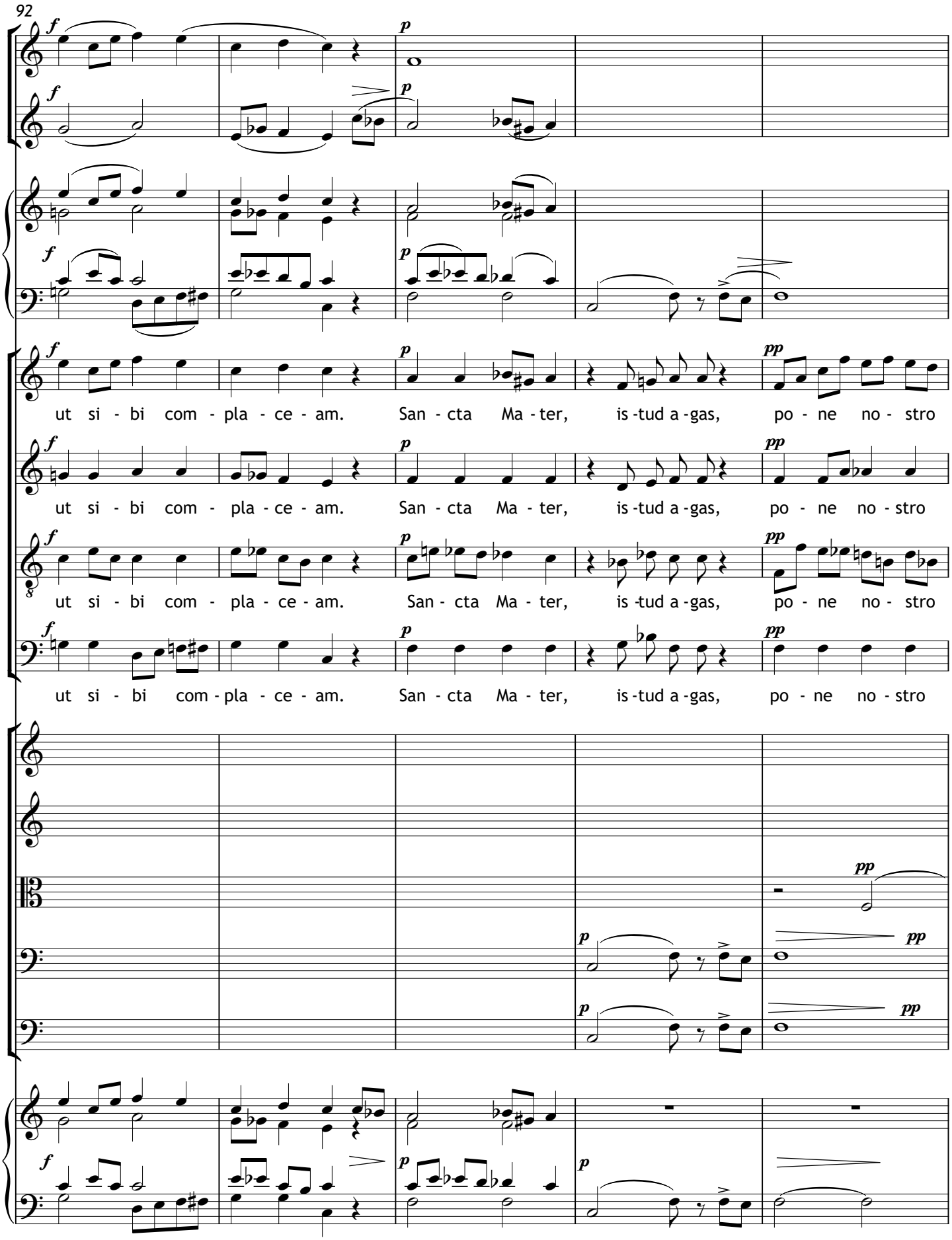
92
ut si - bi com - pla - ce - am. San - cta Ma - ter, is - tud a - gas, po - ne no - stro
ut si - bi com - pla - ce - am. San - cta Ma - ter, is - tud a - gas, po - ne no - stro
ut si - bi com - pla - ce - am. San - cta Ma - ter, is - tud a - gas, po - ne no - stro
ut si - bi com - pla - ce - am. San - cta Ma - ter, is - tud a - gas, po - ne no - stro

97

poco rit.

du-cas pla-gas cor-di fi-xas va-li-de, cor-di fi-xas va-li-de. Tu - i na - ti

du-cas pla-gas cor-di fi-xas va-li-de, cor-di fi-xas va-li-de. Tu - i na - ti

du-cas pla-gas cor-di fi-xas va-li-de, cor-di fi-xas va-li-de. Tu - i na - ti

du-cas pla-gas cor-di fi-xas va-li-de, cor-di fi-xas va-li-de. Tu - i na - ti

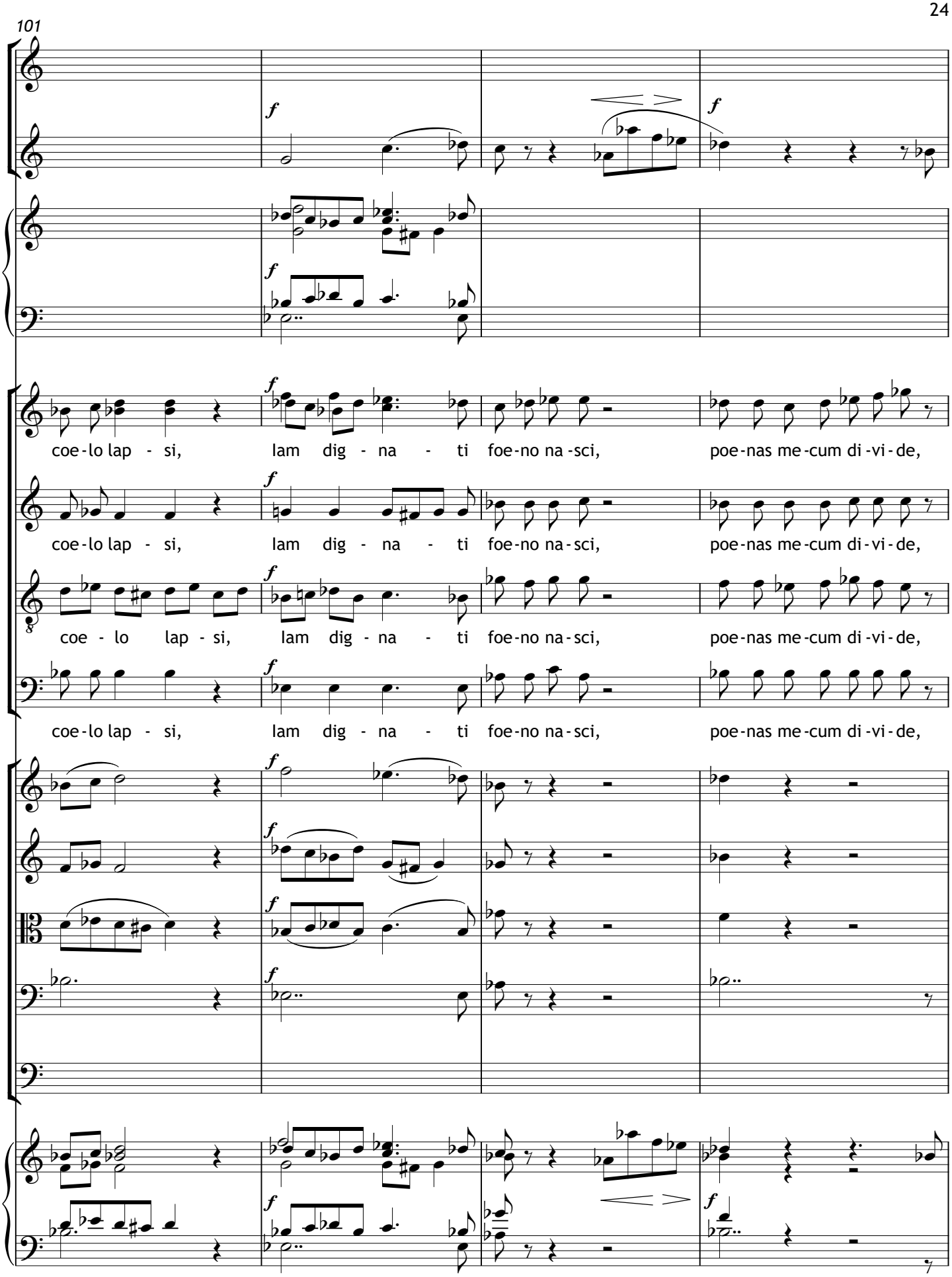
101
coe-lo lap - si, lam dig - na - ti foe-no na-sci, poe-nas me-cum di-vi-de,
coe-lo lap - si, lam dig - na - ti foe-no na-sci, poe-nas me-cum di-vi-de,
coe - lo lap - si, lam dig - na - ti foe-no na-sci, poe-nas me-cum di-vi-de,
coe-lo lap - si, lam dig - na - ti foe-no na-sci, poe-nas me-cum di-vi-de,

105

in tempo (dolce)

mf

Ped.

p

di - vi - de.

mf *p*

poe - nas me - cum di - vi - de.

p *mf*

di - vi - de. Fac me te - cum con - gau - de - re le - su - li - no co - hae -

p *mf*

di - vi - de. Fac me te - cum con - gau - de - re le - su - li - no co - hae -

pp *pizz.* *arco* *p* *mf*

pp *pizz.* *arco* *mf*

pp *pizz.* *arco* *mf*

pp *pizz.* *arco* *mf* *arco*

mf *pizz.*

pp

mf

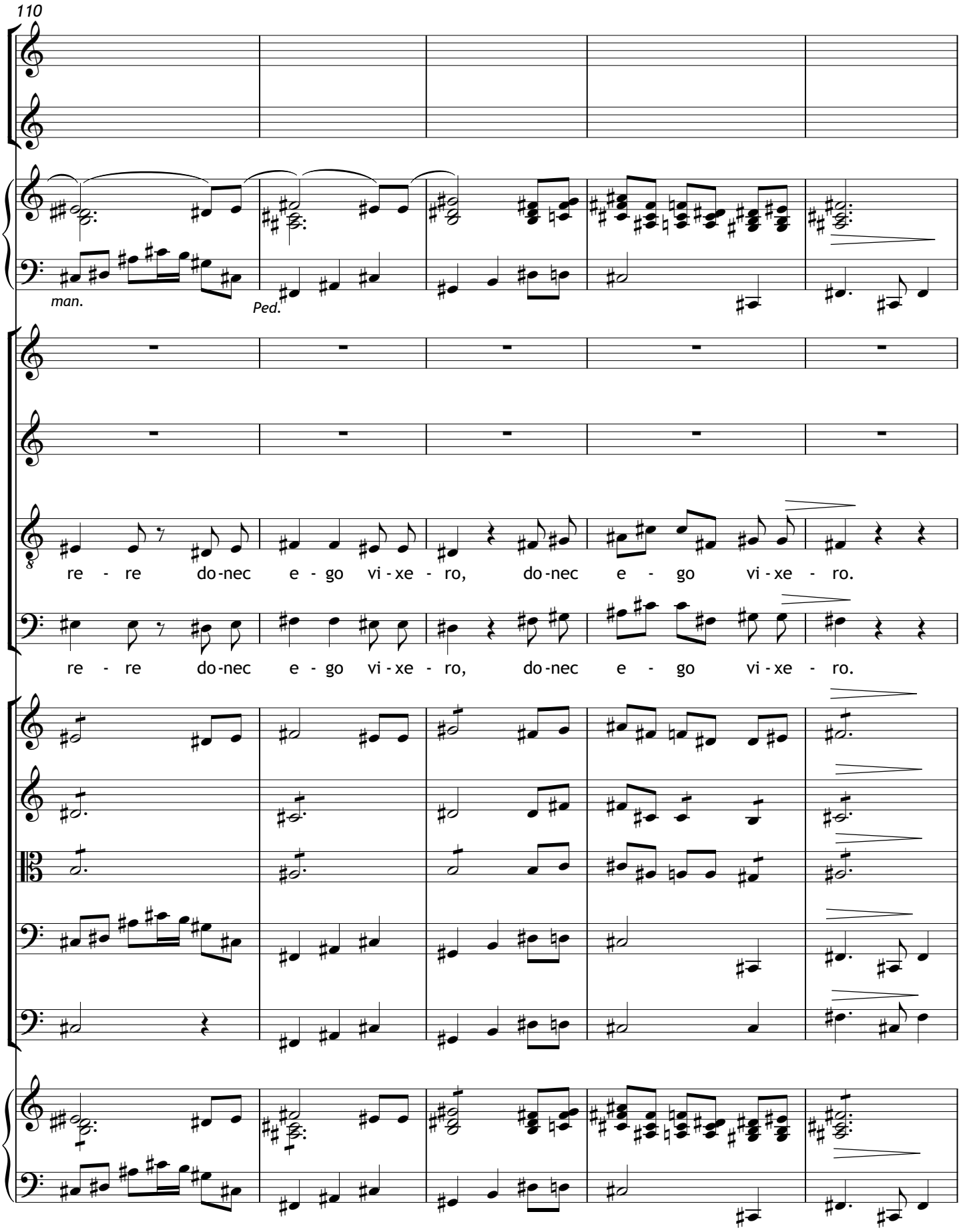
110
man.
Ped.
re - re do-nec e - go vi - xe - ro, do-nec e - go vi - xe - ro.
re - re do-nec e - go vi - xe - ro, do-nec e - go vi - xe - ro.

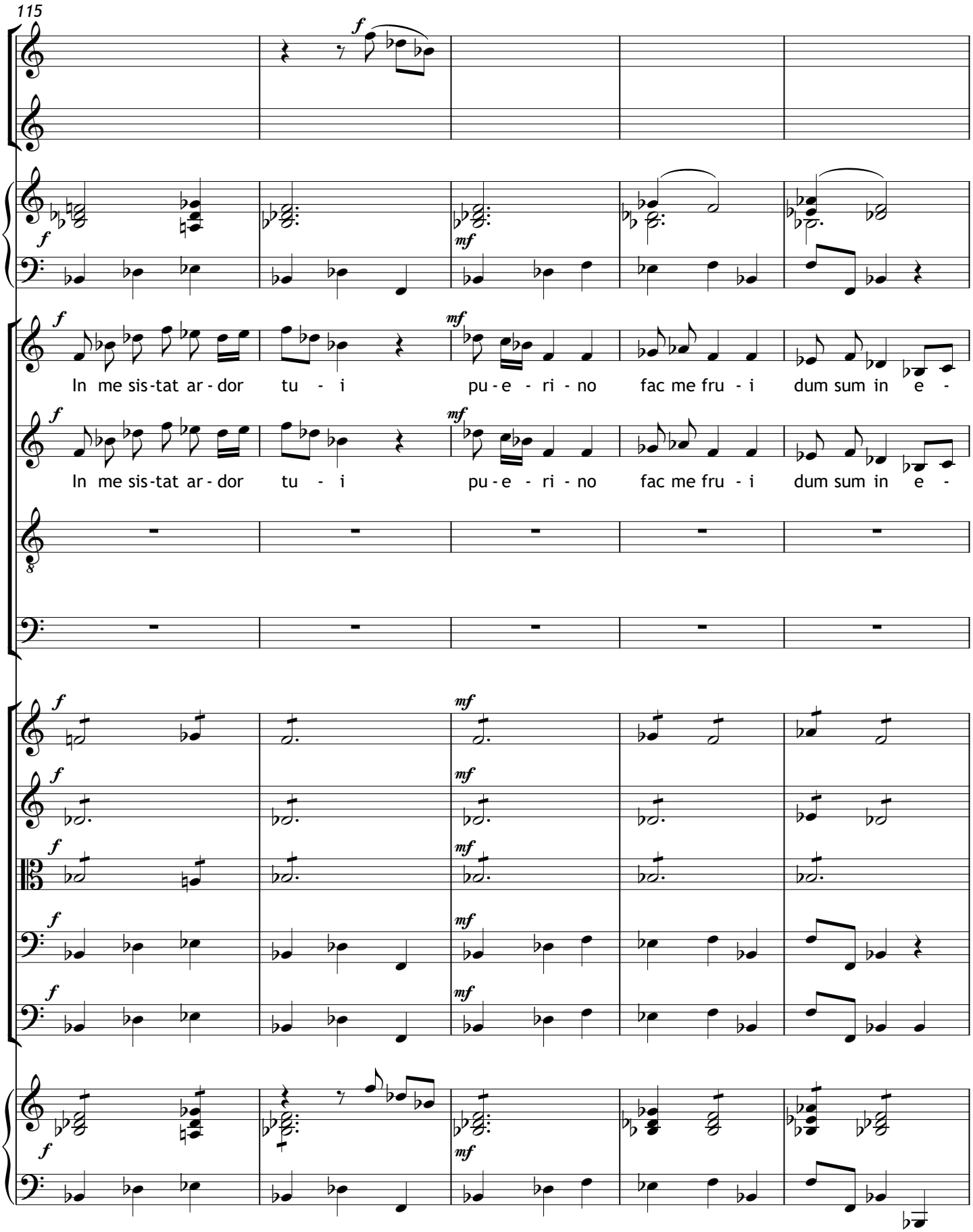
115
In me sis-tat ar-dor tu - i pu-e - ri - no fac me fru - i dum sum in e -
In me sis-tat ar-dor tu - i pu-e - ri - no fac me fru - i dum sum in e -

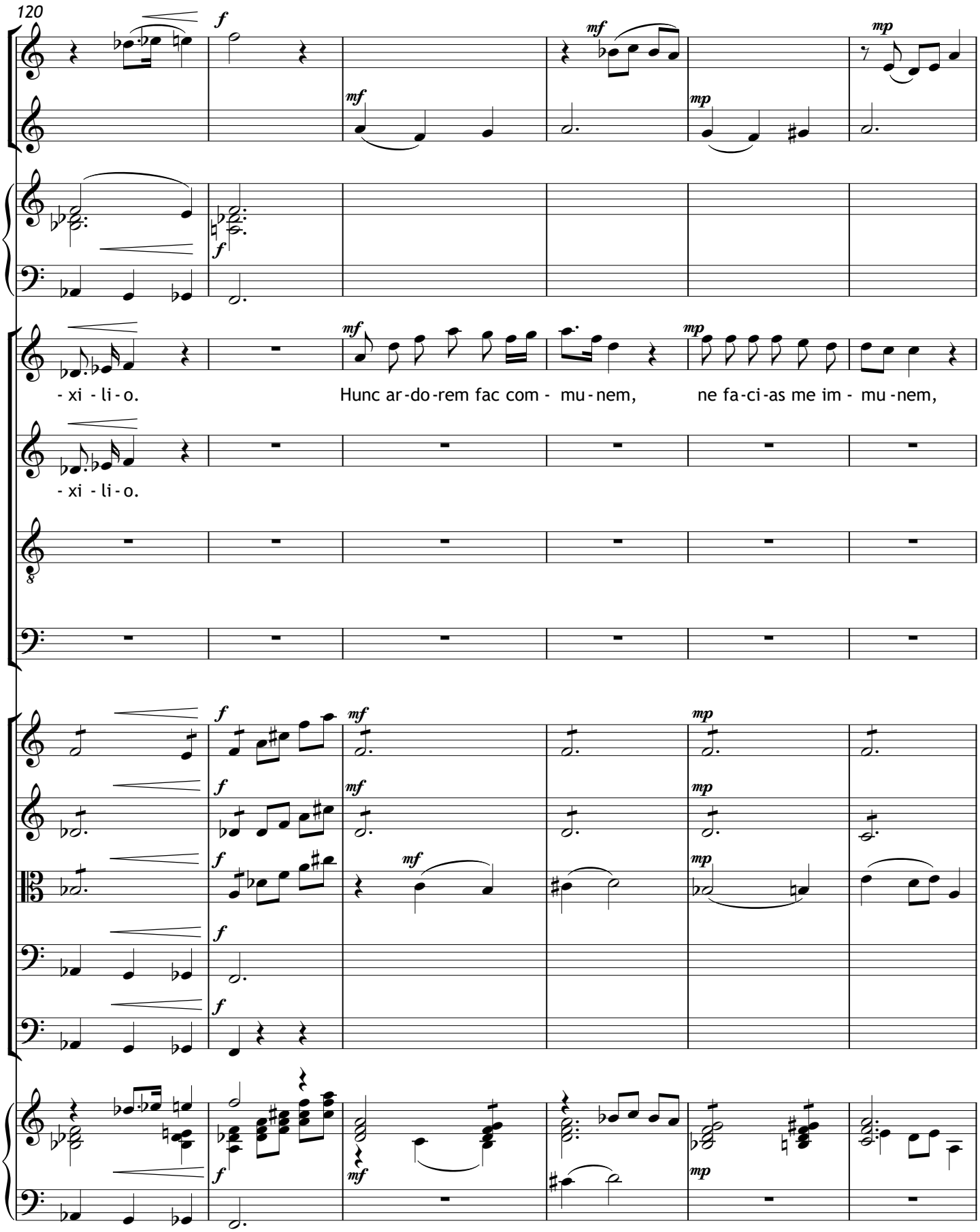
120
- xi - li - o.
Hunc ar-do-rem fac com - mu - nem,
ne fa-ci-as me im - mu - nem,
- xi - li - o.

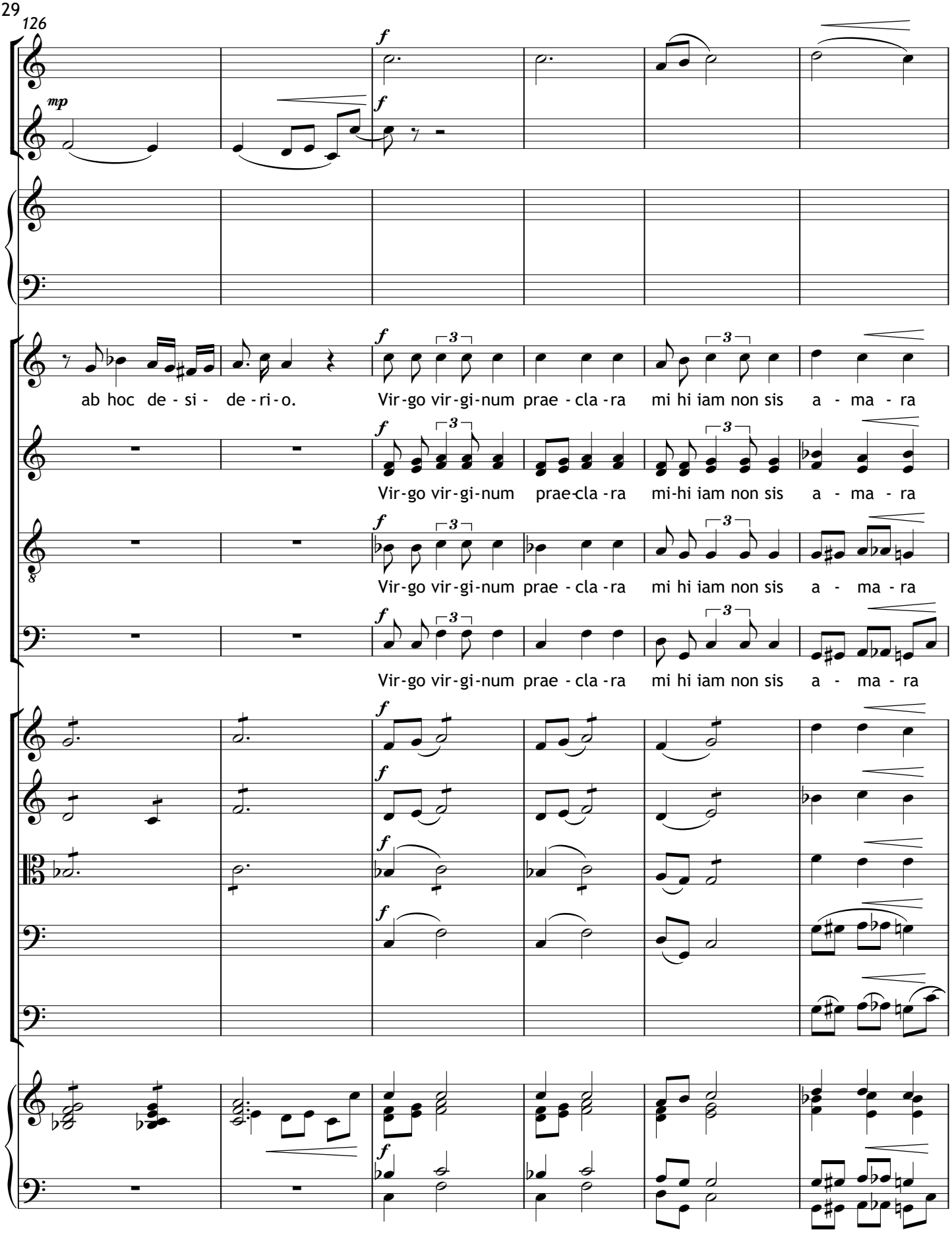
126
mp
f
ab hoc de - si - de - ri - o.
Vir - go vir - gi - num prae - cla - ra mi hi iam non sis a - ma - ra
Vir - go vir - gi - num prae - cla - ra mi - hi iam non sis a - ma - ra
Vir - go vir - gi - num prae - cla - ra mi hi iam non sis a - ma - ra
Vir - go vir - gi - num prae - cla - ra mi hi iam non sis a - ma - ra

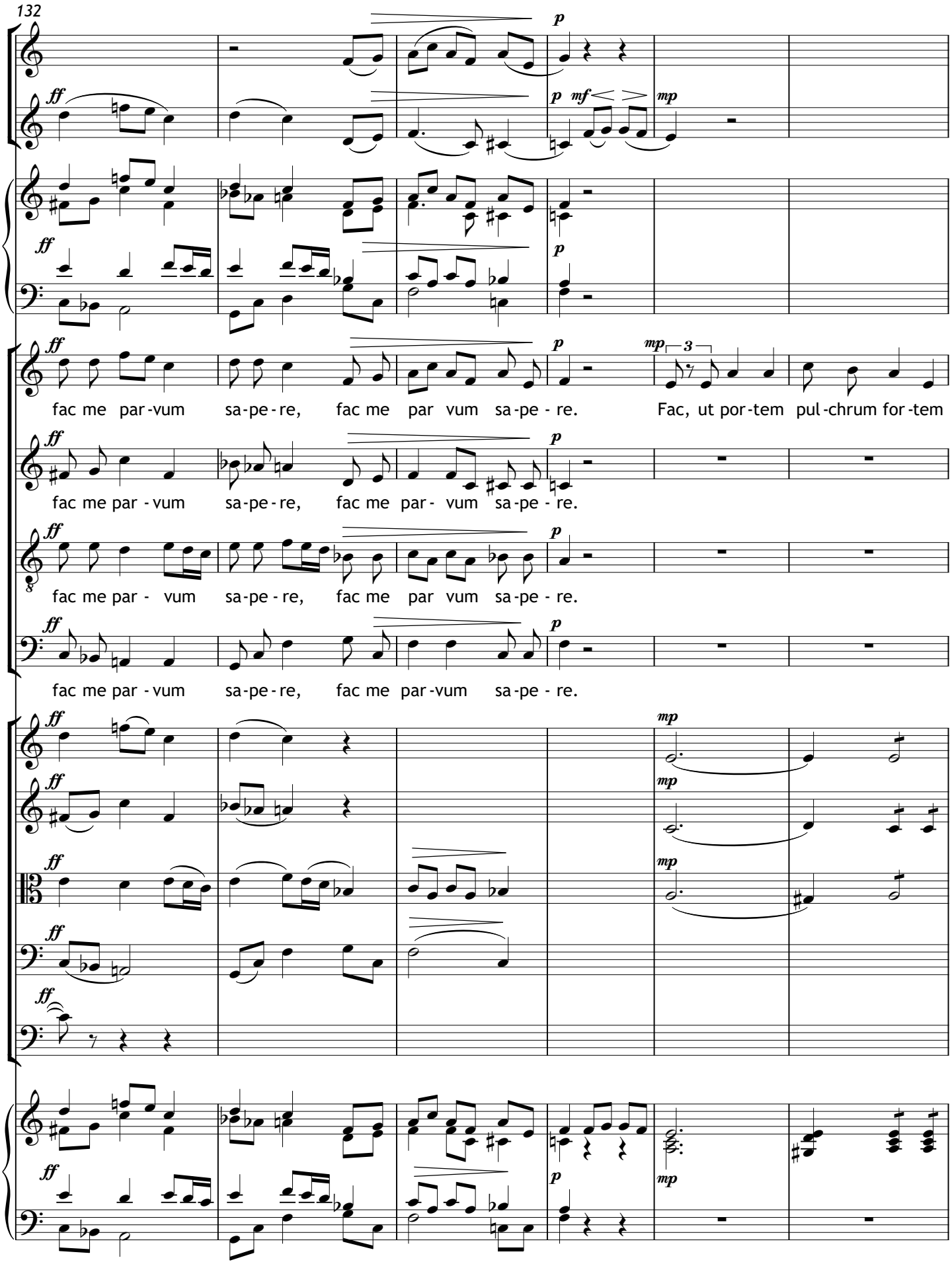
132
fac me par-vum sa-pe-re, fac me par vum sa-pe - re. Fac, ut por-tem pul-chrum for-tem
fac me par - vum sa-pe-re, fac me par- vum sa-pe - re.
fac me par - vum sa-pe-re, fac me par vum sa-pe - re.
fac me par - vum sa-pe-re, fac me par-vum sa-pe - re.

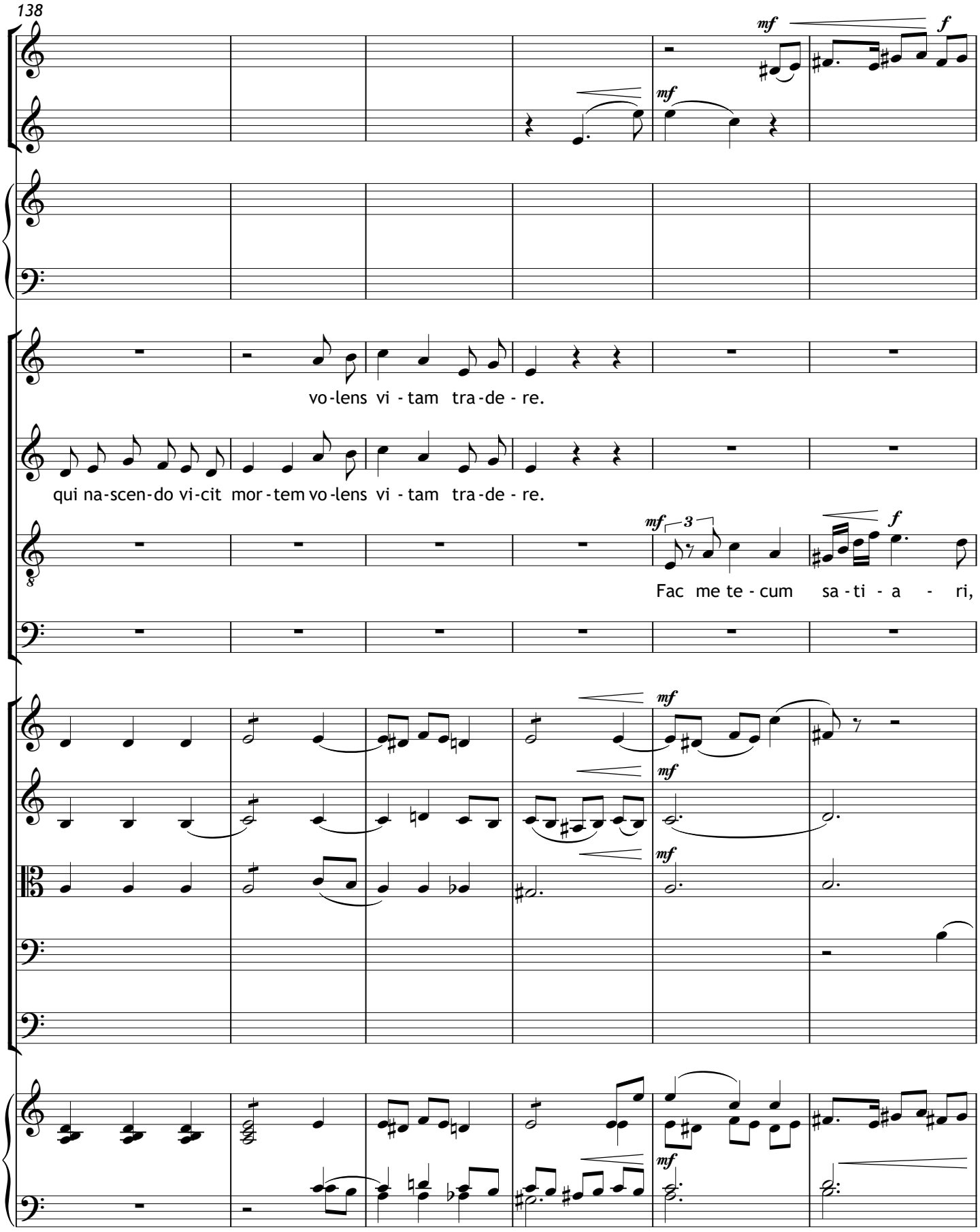
138
mf
f
mf
vo-lens vi - tam tra-de - re.
qui na-scen-do vi-cit mor - tem vo-lens vi - tam tra-de - re.
mf 3
f
Fac me te - cum sa - ti - a - ri,
mf
mf
mf
mf

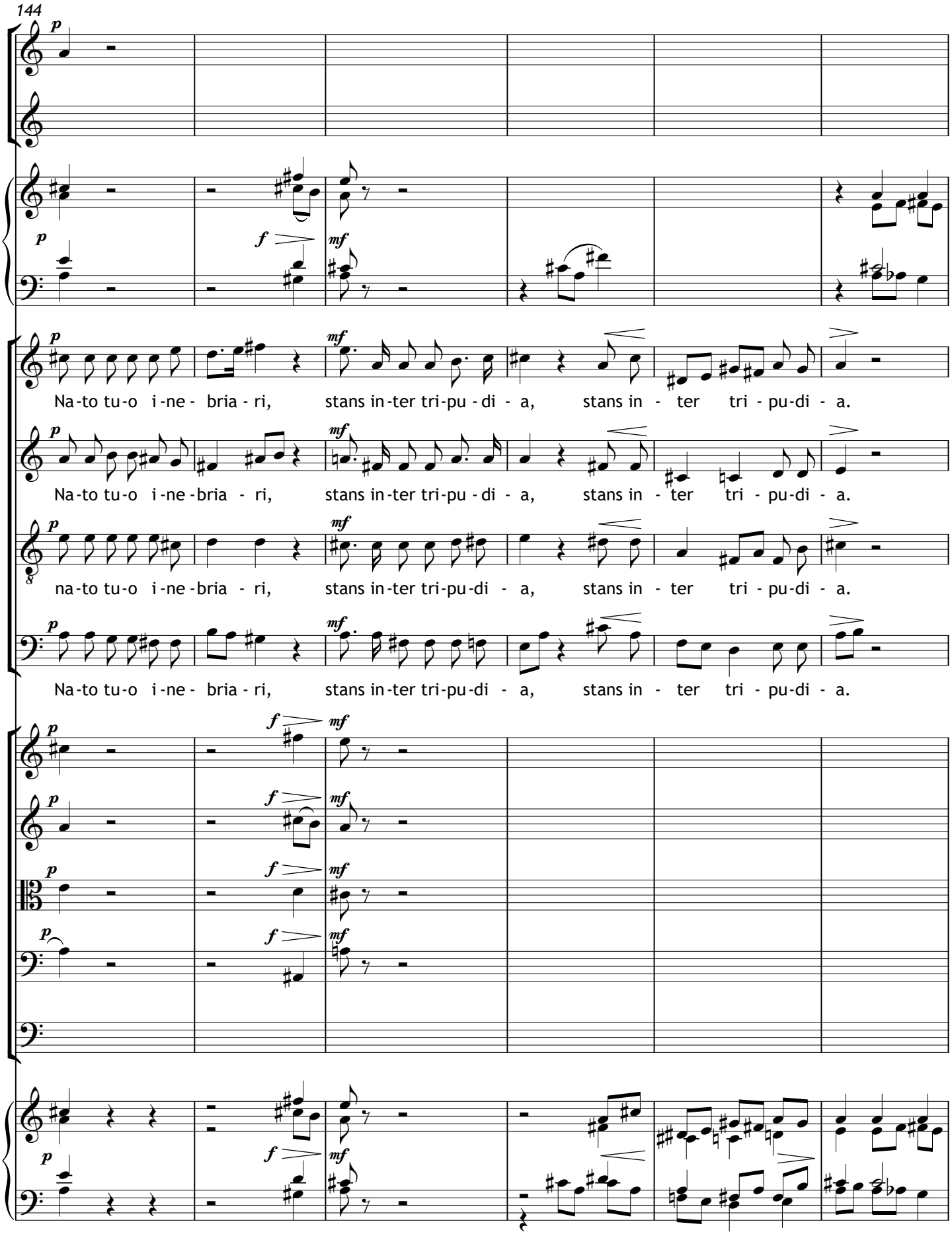
144
Na-to tu-o i-ne- bria - ri, stans in-ter tri-pu - di - a, stans in - ter tri - pu-di - a.
Na-to tu-o i-ne-bria - ri, stans in-ter tri-pu - di - a, stans in - ter tri - pu-di - a.
na-to tu-o i-ne-bria - ri, stans in-ter tri-pu-di - a, stans in - ter tri - pu-di - a.
Na-to tu-o i-ne- bria - ri, stans in-ter tri-pu-di - a, stans in - ter tri - pu-di - a.

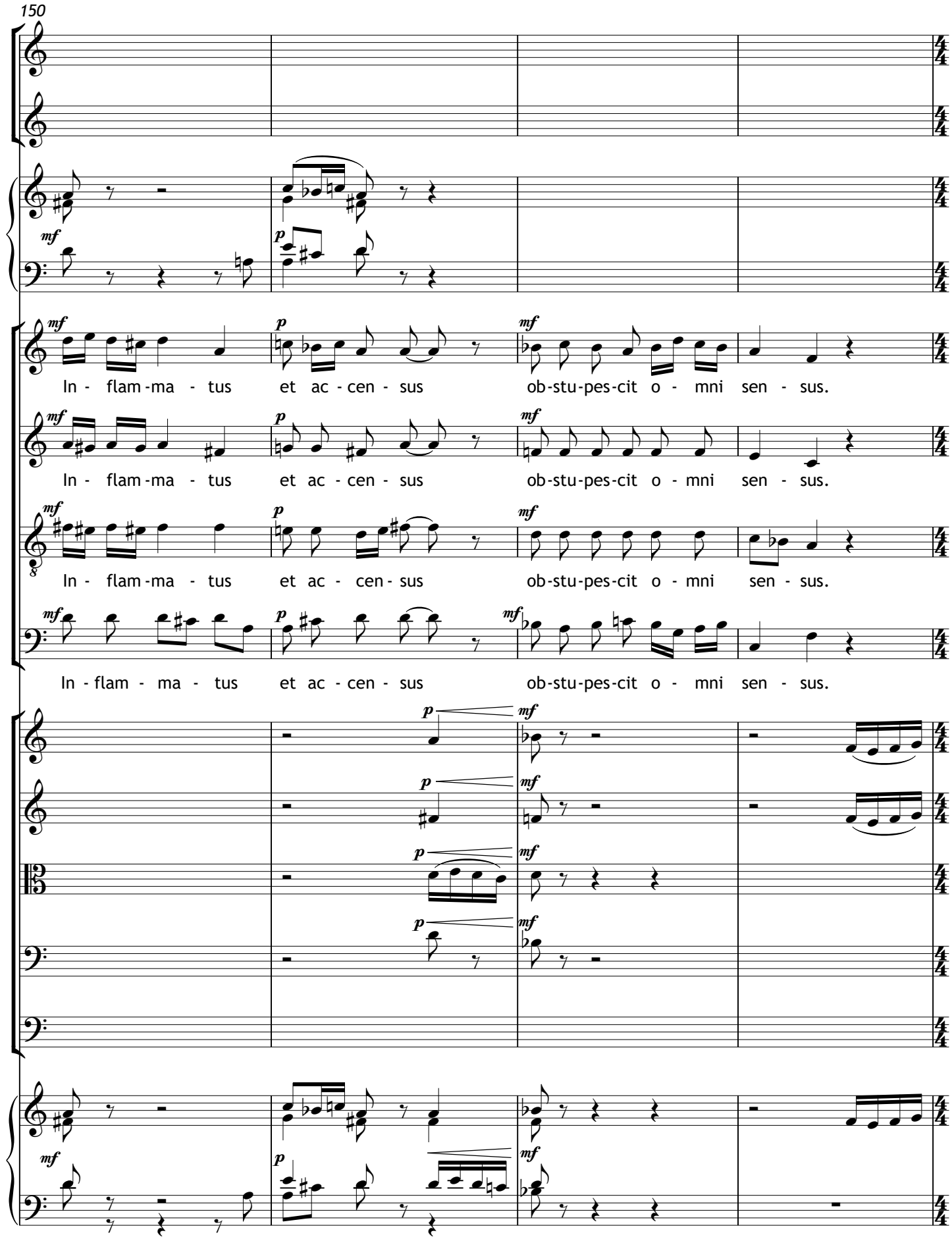
150
In - flam - ma - tus et ac - cen - sus ob-stu-pes-cit o - mni sen - sus.
In - flam - ma - tus et ac - cen - sus ob-stu-pes-cit o - mni sen - sus.
In - flam - ma - tus et ac - cen - sus ob-stu-pes-cit o - mni sen - sus.
In - flam - ma - tus et ac - cen - sus ob-stu-pes-cit o - mni sen - sus.

154

Andante

Ta - li de - com - mer - ci - o, ta - li de - com - mer - ci - o. Fac me na - to cus - to - di - ri.

Ta - li de - com - mer - ci - o, ta - li de - com - mer - ci - o. Fac me na - to cus - to - di - ri.

Ta - li de - com - mer - ci - o, ta - li de - com - mer - ci - o. Fac me na - to cus - to - di - ri.

Ta - li de - com - mer - ci - o, ta - li de - com - mer - ci - o. Fac me na - to cus - to - di - ri.

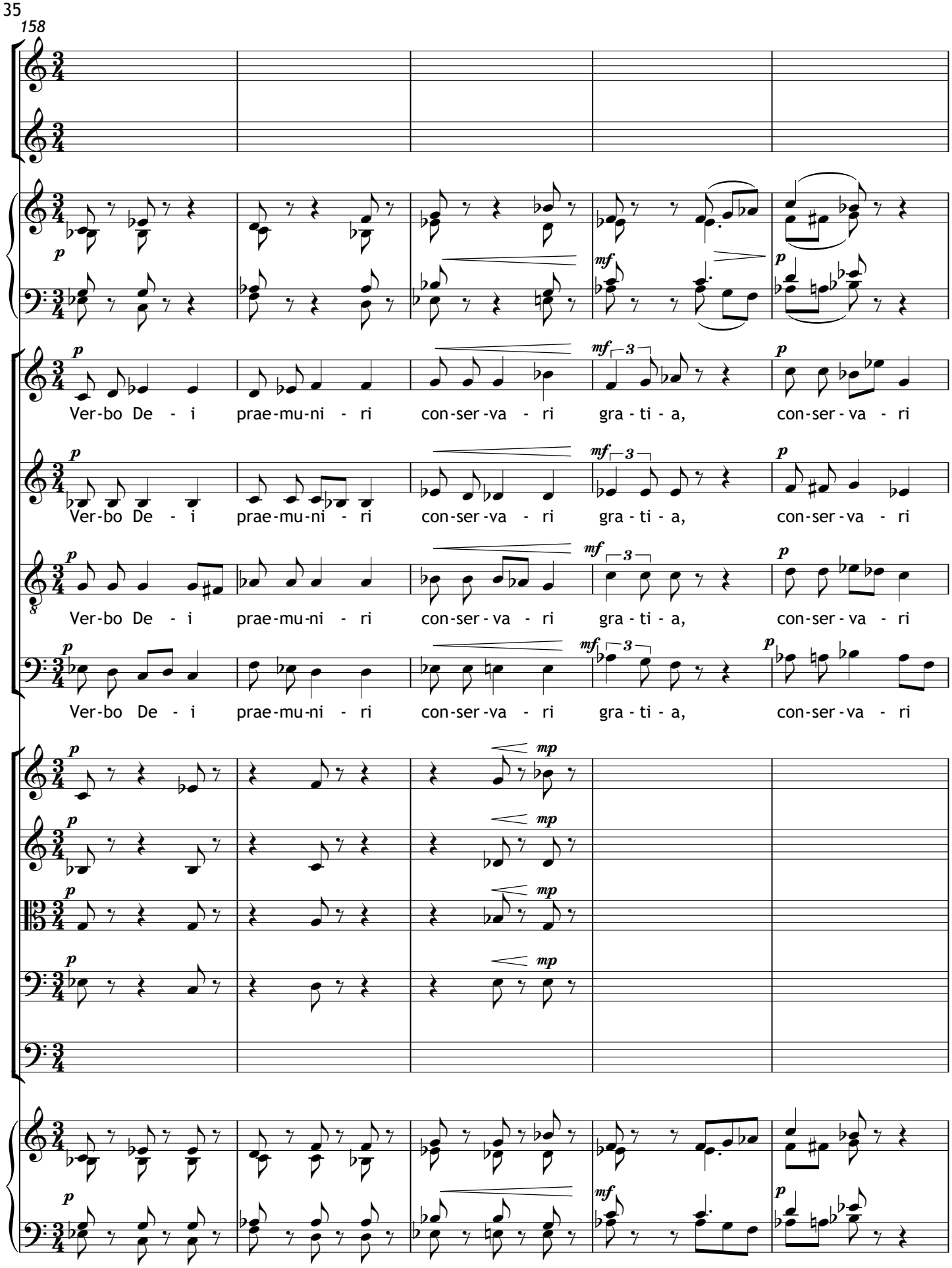
158
Ver-bo De - i prae-mu-ni - ri con-ser-va - ri gra - ti - a, con-ser - va - ri
Ver-bo De - i prae-mu-ni - ri con-ser-va - ri gra - ti - a, con-ser - va - ri
Ver-bo De - i prae-mu-ni - ri con-ser-va - ri gra - ti - a, con-ser - va - ri
Ver-bo De - i prae-mu-ni - ri con-ser-va - ri gra - ti - a, con-ser - va - ri

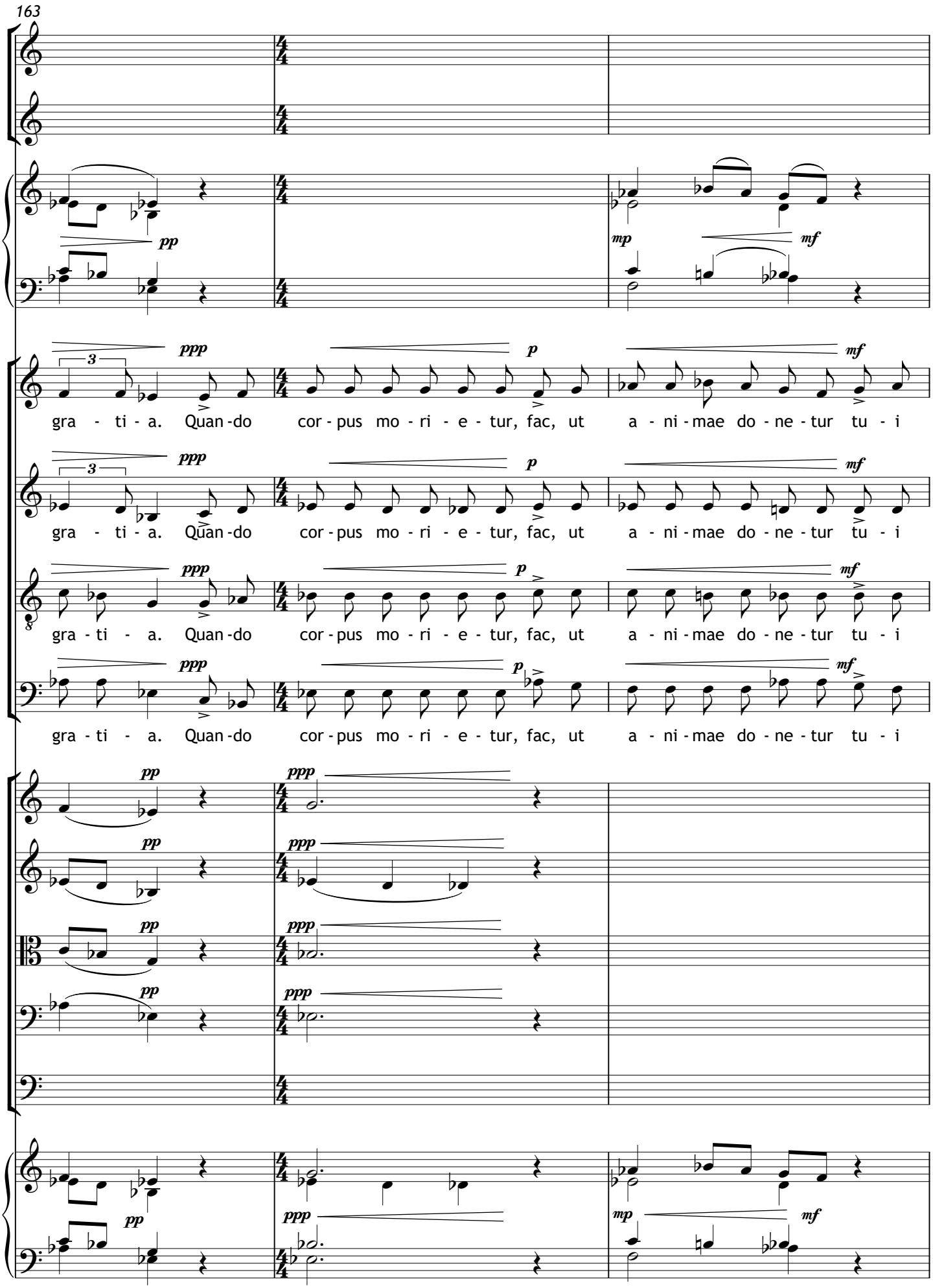
163
pp
mp
mf
ppp
p
mf
gra - ti - a. Quan-do cor-pus mo-ri - e - tur, fac, ut a - ni-mae do-ne-tur tu - i
gra - ti - a. Quan-do cor-pus mo-ri - e - tur, fac, ut a - ni-mae do-ne-tur tu - i
gra - ti - a. Quan-do cor-pus mo-ri - e - tur, fac, ut a - ni-mae do-ne-tur tu - i
gra - ti - a. Quan-do cor-pus mo-ri - e - tur, fac, ut a - ni-mae do-ne-tur tu - i
pp
ppp
mp
mf

166

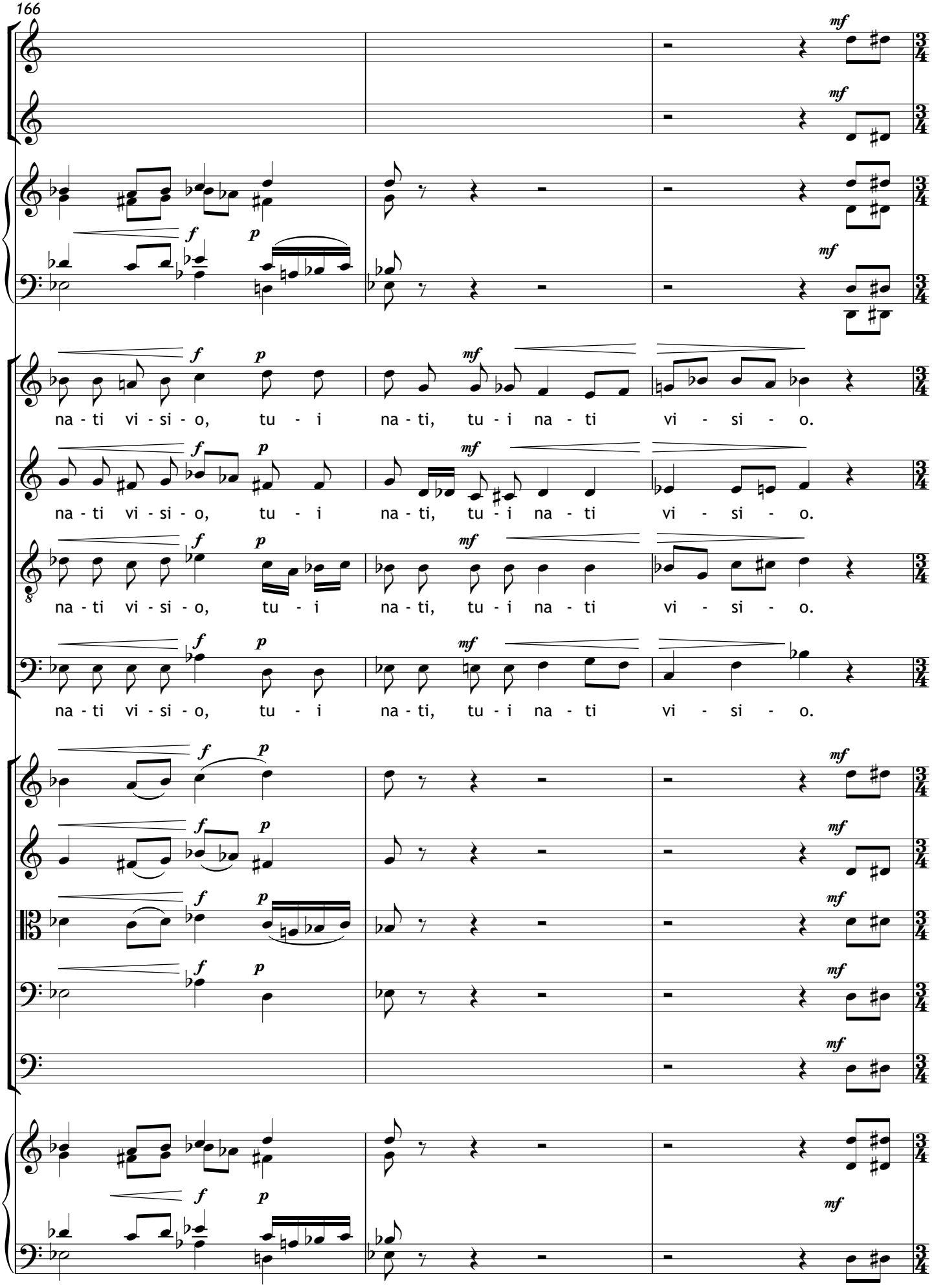
mf
f
p
mf
na - ti vi - si - o, tu - i na - ti, tu - i na - ti vi - si - o.
na - ti vi - si - o, tu - i na - ti, tu - i na - ti vi - si - o.
na - ti vi - si - o, tu - i na - ti, tu - i na - ti vi - si - o.
na - ti vi - si - o, tu - i na - ti, tu - i na - ti vi - si - o.

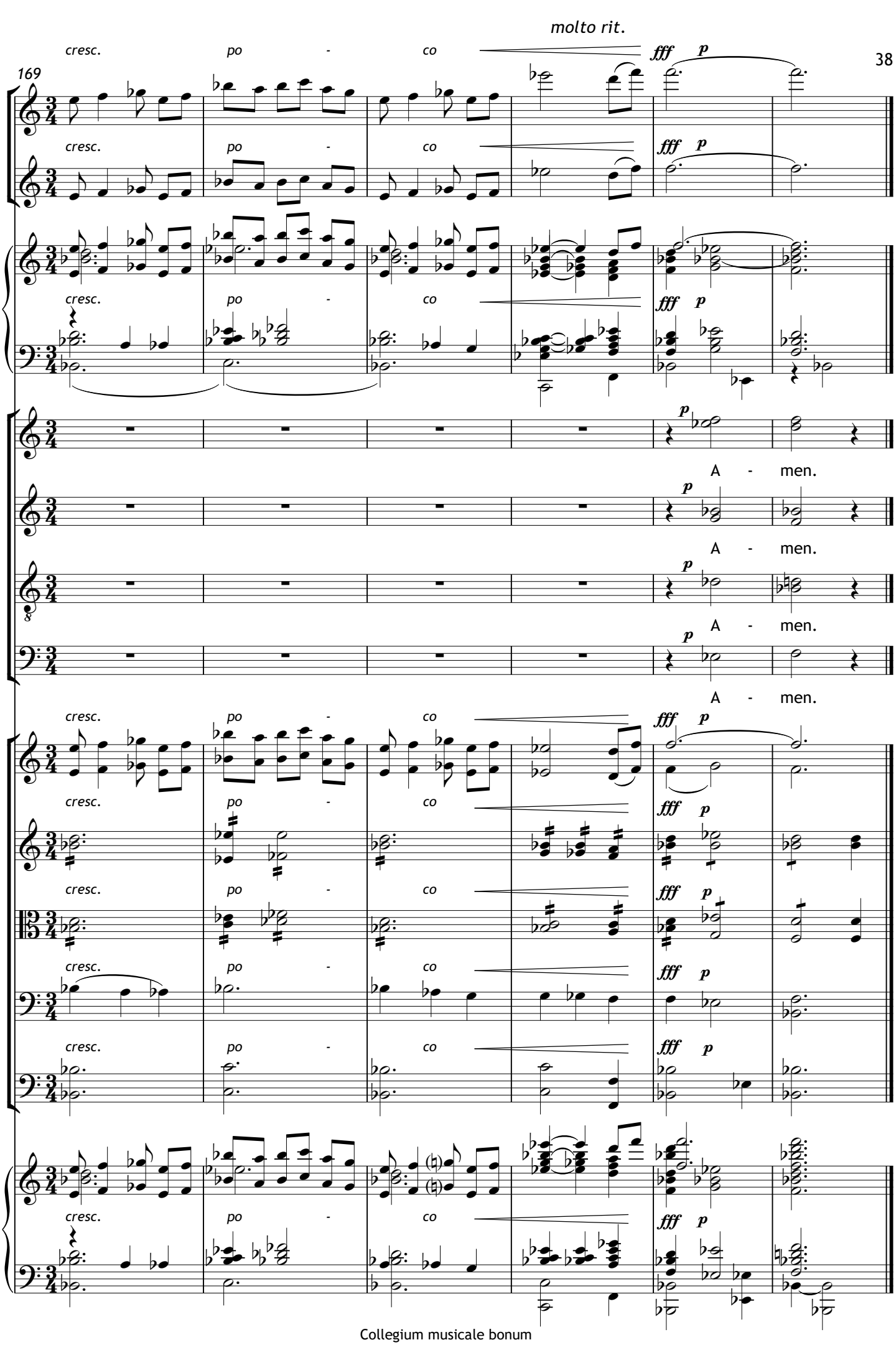
molto rit.
169
cresc.
po - co
fff p
A - men.

Milým přátelům

Karolu a Olince

Frydrychovým

STABAT MATER SPECIOSA

pro smíšený sbor, varhany

a instrumentální soubor

složila rád věnuje

Zdenka Podolská

v Ostrovačicích 10. června 2019